

FILED
GREENVILLE CO. S. C.
FEB 19 9 26 AM 1968
OLLIE FARNSWORTH
R. M. C.

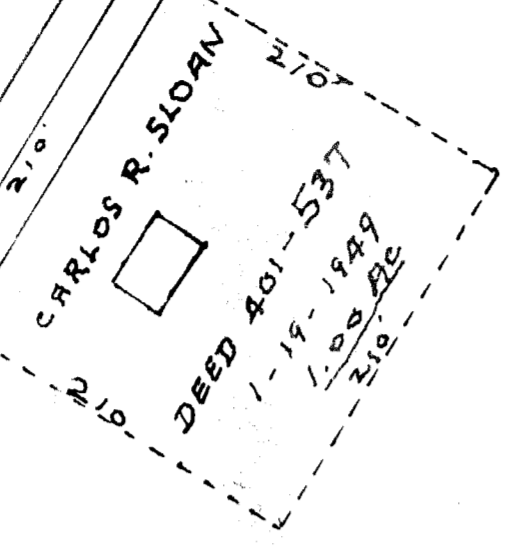

28.5 ACRES - NET
2.4 " "
26.1 " "

2.4 ACRES CUT OFF JAN. 8. 1968

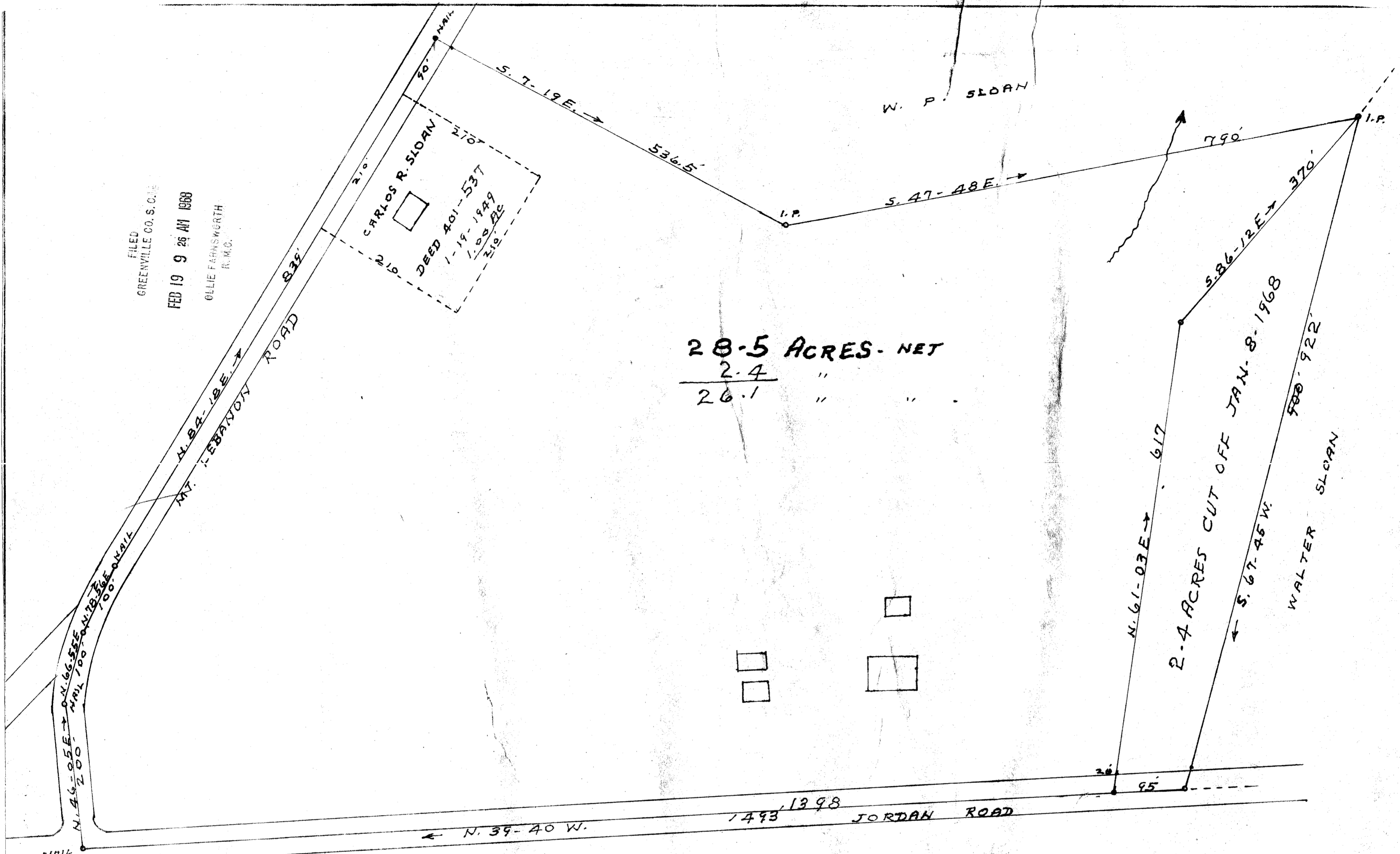

PLAT AMENDED
JANUARY 8. 1968

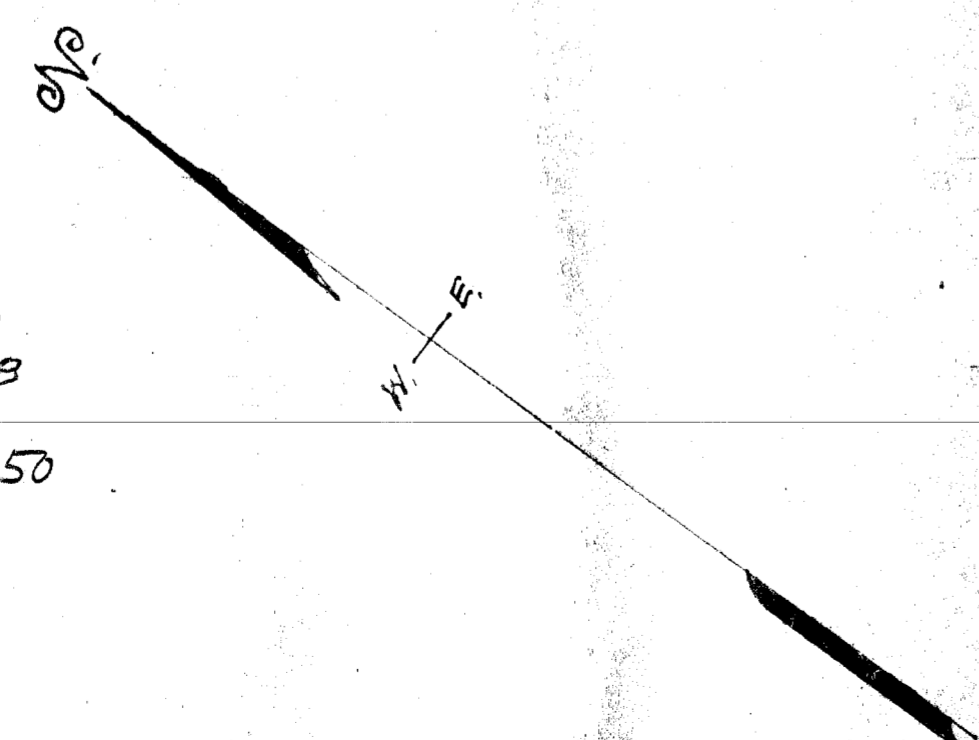

PROPERTY OF
W. P. SLOAN

LOCATED NEAR MT. LEBANON BAPTIST CHURCH
HIGHLAND TOWNSHIP GREENVILLE COUNTY

SOUTH CAROLINA

SCALE: 1" = 100 FEET JULY 30 1965
SURVEYED APRIL 3 1965

H. S. BROCKMAN, REG. SURVEYOR
GREER, S. C. NO. 959

21808
000-169

Advised Filed This 12 day of Feb. 1968
And Recorded in Vol. 900 Page 169 at 9:26 A.M.
Ollie Farnsworth
Register Mesne Conveyance Greenville County, S. C.