

14154 Filed This 15th day of Nov. 1967
 And Recorded in Vol. 290 Page 167 of Chas. N.
 Ollie Sammons
 Register Messrs. Convergence Greenville County, S. C.

INTERSTATE - 85

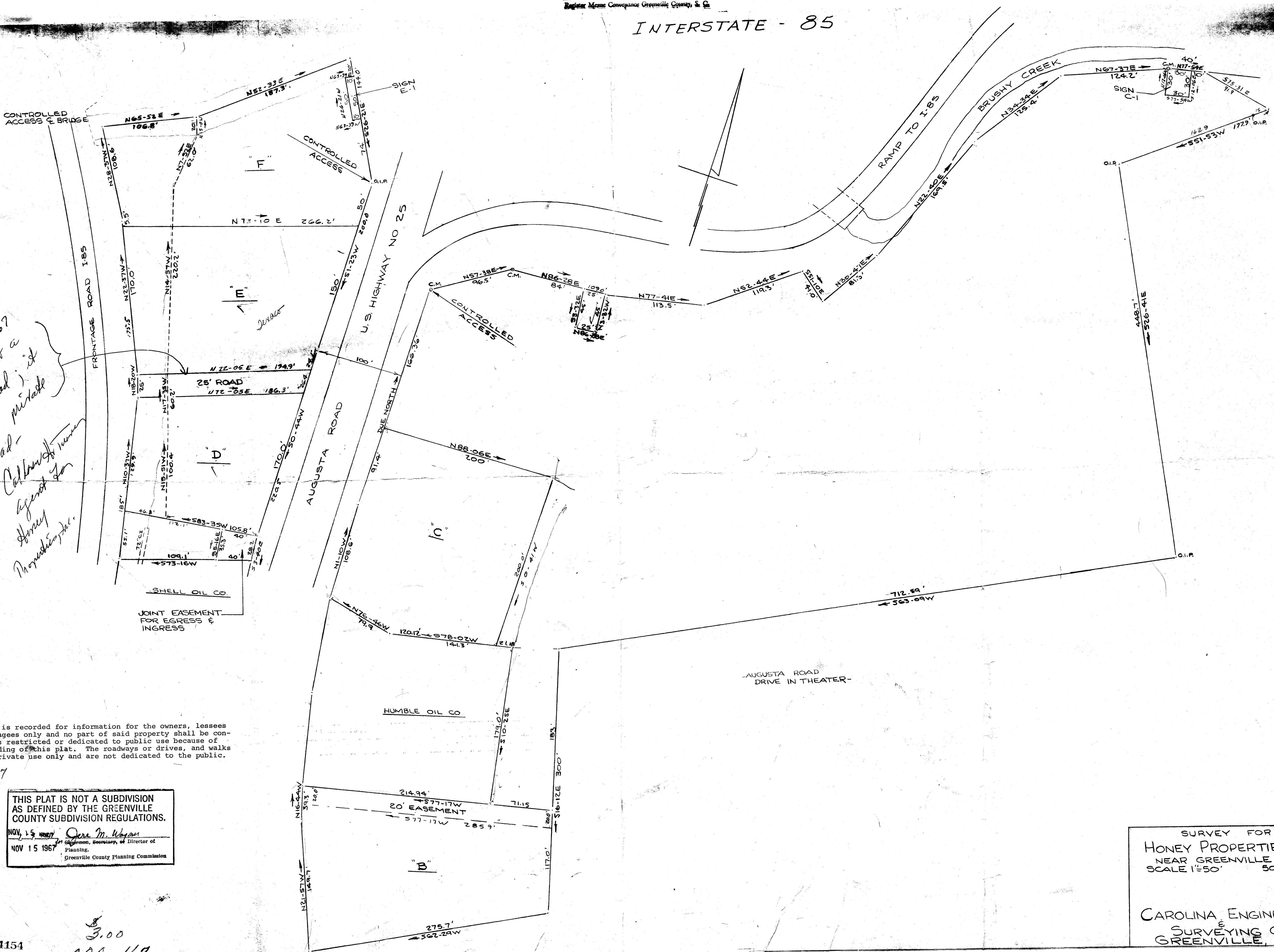

*Under 15, 1967
 This is not a
 public road; it
 is a private
 road -
 Callahan
 Agent for
 Honey
 Properties, Inc.*

This plat is recorded for information for the owners, lessees and mortgagees only and no part of said property shall be considered as restricted or dedicated to public use because of the recording of this plat. The roadways or drives, and walks are for private use only and are not dedicated to the public.

Nov. 15, 1967

THIS PLAT IS NOT A SUBDIVISION AS DEFINED BY THE GREENVILLE COUNTY SUBDIVISION REGULATIONS.
 NOV 15 1967
 Ollie M. Sammons
 Planning, Secretary, of Director of
 Greenville County Planning Commission

SURVEY FOR
 HONEY PROPERTIES INC.
 NEAR GREENVILLE, S. C.
 SCALE 1"=50' 50CT1967

CAROLINA ENGINEERING
 SURVEYING CO.
 GREENVILLE, S. C.

14154

3.00
 000-167