

- WOODSIDE MILLS -

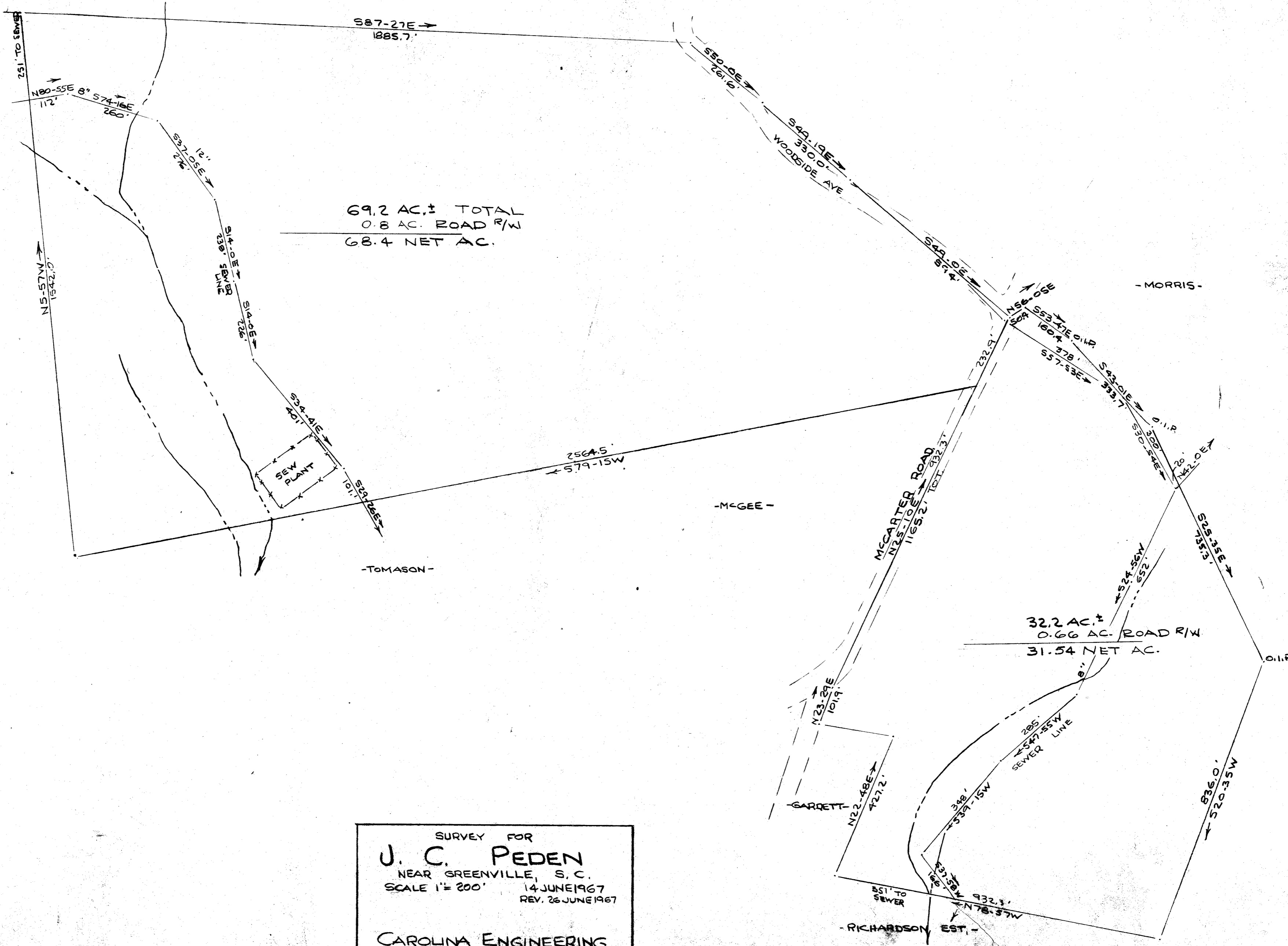

69.2 AC. ± TOTAL  
 0.8 AC. ROAD R/W  
 68.4 NET AC.

32.2 AC. ±  
 0.66 AC. ROAD R/W  
 31.54 NET AC.

SURVEY FOR  
**J. C. PEDEN**  
 NEAR GREENVILLE, S. C.  
 SCALE 1" = 200' 14 JUNE 1967  
 REV. 26 JUNE 1967

CAROLINA ENGINEERING  
 SURVEYING CO.  
 GREENVILLE, S. C.

JUL 14 10 47 AM '67  
 GREENVILLE, S. C.  
 JULIE FARMINGTON  
 R. M. O.

#1841 Filed This 14th day of July 1967  
 And Recorded in Vol. 900 Page 135 and 137  
 Julie Farmington  
 Register Meuse Conveyance Greenville County, S. C.

1841 ✓

Poster in 1.50 000 - 135

5487