

NOTE: IRON PINS AT ALL CORNERS.

Paste in 150 000-125 surveyed by R.E. Jordan

C.O. Riddle Reg. L.S.

125

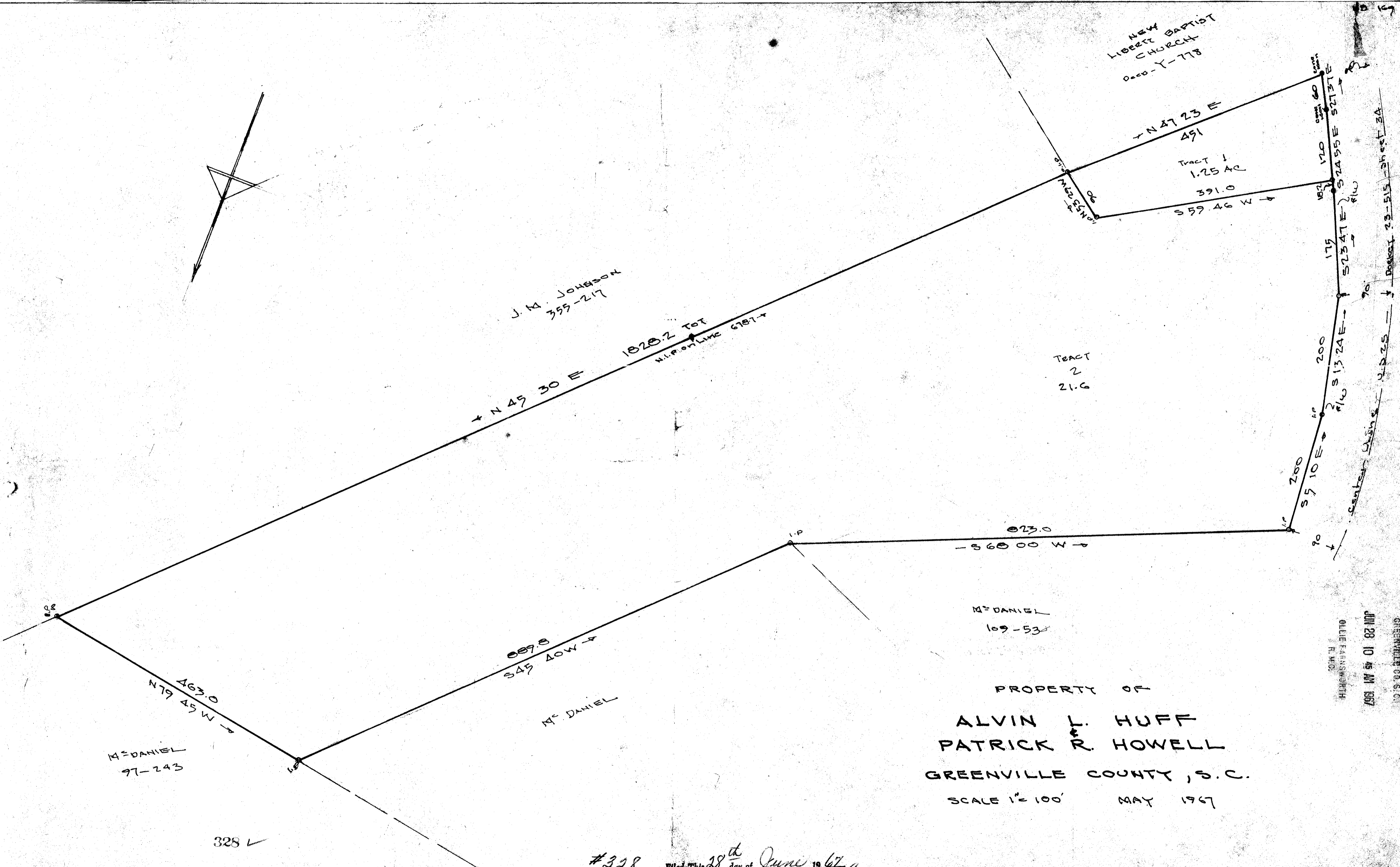

PROPERTY OF
ALVIN I. HUFF
PATRICK R. HOWELL
 GREENVILLE COUNTY, S.C.
 SCALE 1" = 100' MAY 1967

GREENVILLE CO. S.C.
 JUN 28 10 45 AM 1967
 OLLIE FAIRBANKS
 R.M.C.

Paste in 150 000-125

#328 Filed This 28th day of June 19 67
 And Recorded in Vol. 000 Page 125 of 1145
 Ollie Fairbanks
 Register-Maine Conveyance Greenville County, S.C.