

**CERTIFICATE**

STATE OF SOUTH CAROLINA  
GREENVILLE COUNTY

I, John A. Simmons, hereby certify that the survey was made on the ground by me, as per record descriptions, and is true and correct as shown; that all Monuments and Iron Pins set, together with those found, are of the character and occupy the positions shown thereon, and are sufficient to enable the survey to be retraced.

JUNE 19 1967

Signed  
*John A. Simmons*

Registered Surveyor No. 2212  
GREER S.C.



NOTE: Tract Numbers shown on plat correspond to those shown in Block Book for Greenville County, Pages 547.2 and 547.3.

NOTE: Rights of way for existing Power lines of Laurens Electric Co-operative Inc. are:-  
Single Phase - 10' on each side of Center line  
3 Phase - 15'

NOTE  
E. of Old Woodruff Road is R/W line where it exceeds 37.5' from E. of Highway # 146  
Old I.P. at 21

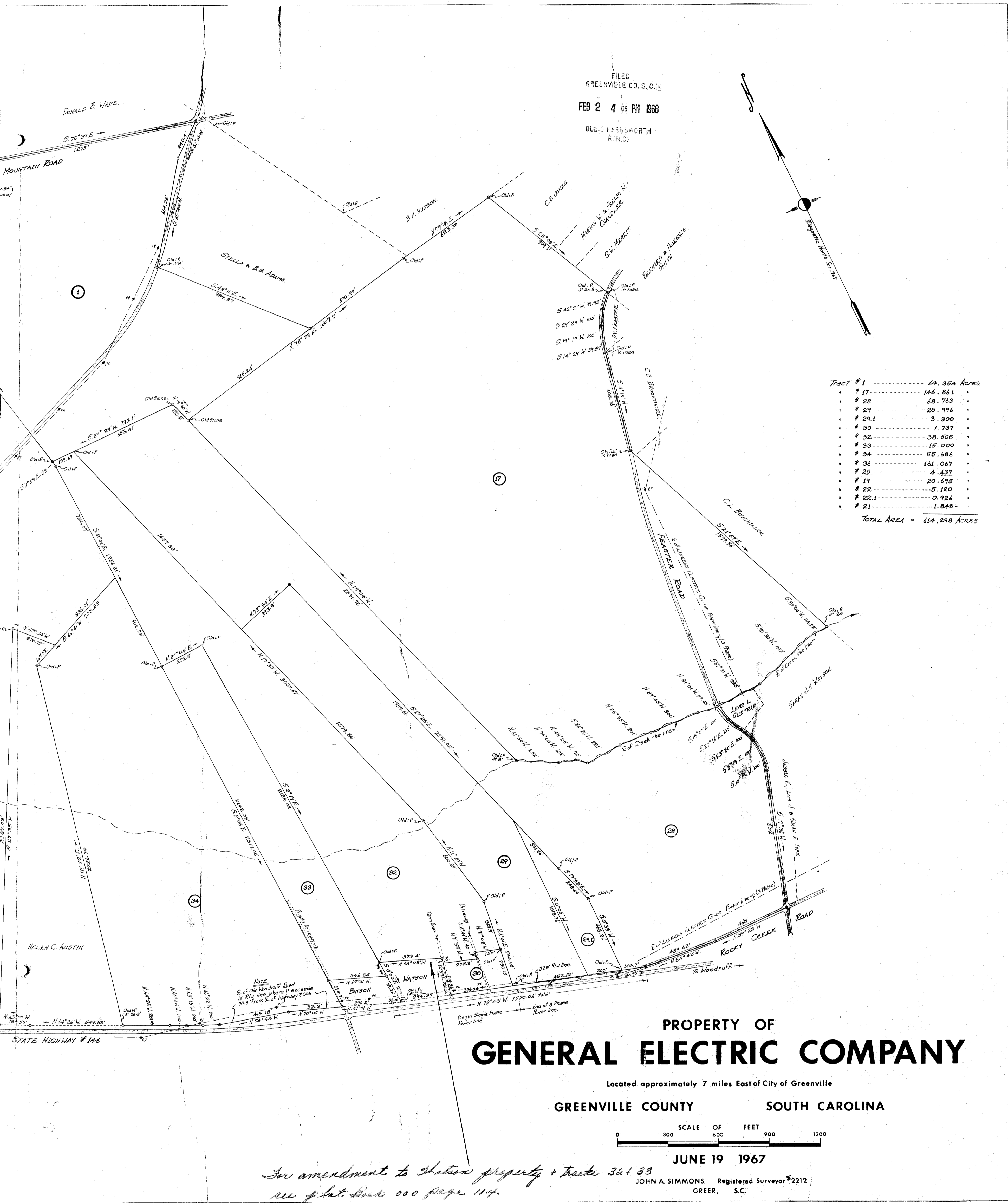

FILED  
GREENVILLE CO. S. C.  
FEB 2 4 03 PM 1968  
OLLIE FARRSWORTH  
R. M. C.

Tract # 1	44.354 Acres
" 17	146.841 "
" 28	48.763 "
" 29	25.996 "
" 29.1	3.300 "
" 30	1.737 "
" 32	38.508 "
" 33	15.000 "
" 34	85.686 "
" 36	161.067 "
" 20	4.437 "
" 19	20.695 "
" 22	5.120 "
" 22.1	0.924 "
" 21	1.848 "
<b>Total Area</b>	<b>614.298 Acres</b>

**PROPERTY OF  
GENERAL ELECTRIC COMPANY**

Located approximately 7 miles East of City of Greenville  
**GREENVILLE COUNTY SOUTH CAROLINA**

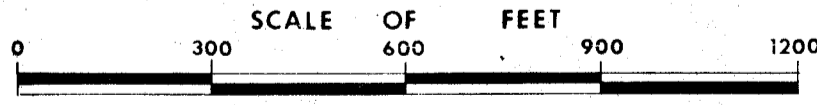

**JUNE 19 1967**

*For amendment to Station property + tracts 32 + 33  
see plat Book 000 page 114.*

JOHN A. SIMMONS Registered Surveyor #2212  
GREER, S. C.

#20566 Filed This 2 day of Feb 1968  
And Recorded in Vol. 147 at 1:05 PM  
Ollie Farrsworth  
Register Master Greenville County, S. C.