

FILED
GREENVILLE CO. S.C.
APR 10 4 16 PM 1967
CLIVE F. STANANWORTH
R.M.S.

NOTE
ALL DRAINAGE
TO BE DIRECTED
AWAY FROM TRACK
ROAD BED.

TO GREENVILLE ROAD

E. 27 PASS S.C. HWY. 291

CLEARANCE DIAGRAM
CONSTRUCTION

TO GREENVILLE HOSPITAL

TO SPARTANBURG

1356 TO MP 61

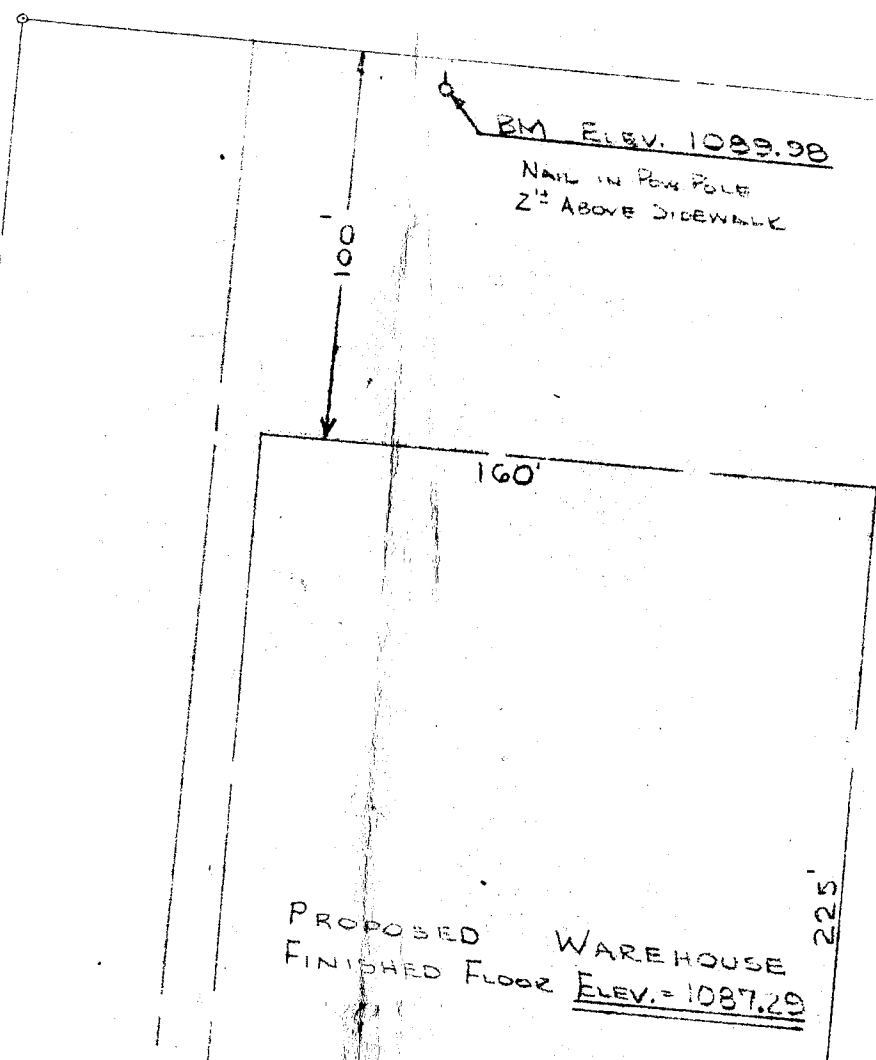
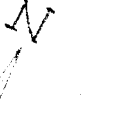

LOWE'S COMPANIES, INC.

W. R. TIMMONS, JR.

P&N R/W LINE

P&N R/W LINE

PLAN
SCALE 1"=50'

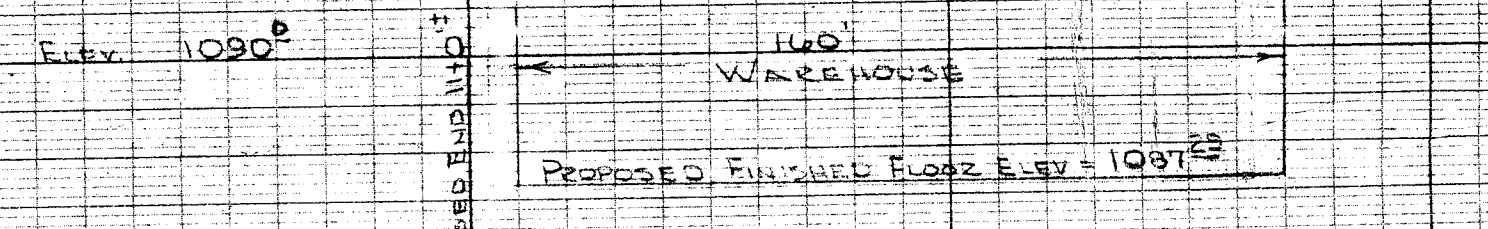

ELEV. 1080'

ELEV. 1070'

TOP RAIL P&N MAINLINE

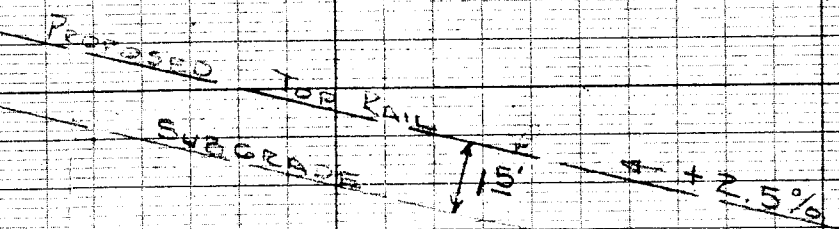

1356 TO MP 61

TO SPARTANBURG

PIEDMONT AND NORTHERN RAILWAY COMPANY
SKETCH TO SHOW PROPOSED TRACK
TO 3 EYE

LOWE'S COMPANIES, INC.

NEAR GREENVILLE, S.C. M.P. 160

SCALE (PROFILE) HOR. 1"=40'

VERT. 1"=4'

JANUARY 25, 1967

OFFICE OF CHIEF ENGINEER CHARLOTTE, N.C.

KEUFFEL & ESSER CO.
NEW YORK

DRWG. # 5-236-A

300 000-93 24391

#24391 Filed This 12th day of April 1967
And Recorded in Vol. 000 Page 93 at 1:14 P.M.
Clive Stananworth
Register Meane Conveyance Greenville County, S. C.