

NOTE.
AN EASEMENT IS RESERVED FOR MAINTENANCE
OF ALL EXISTING SERVICE & SEWER LINES CROSSING LOTS.

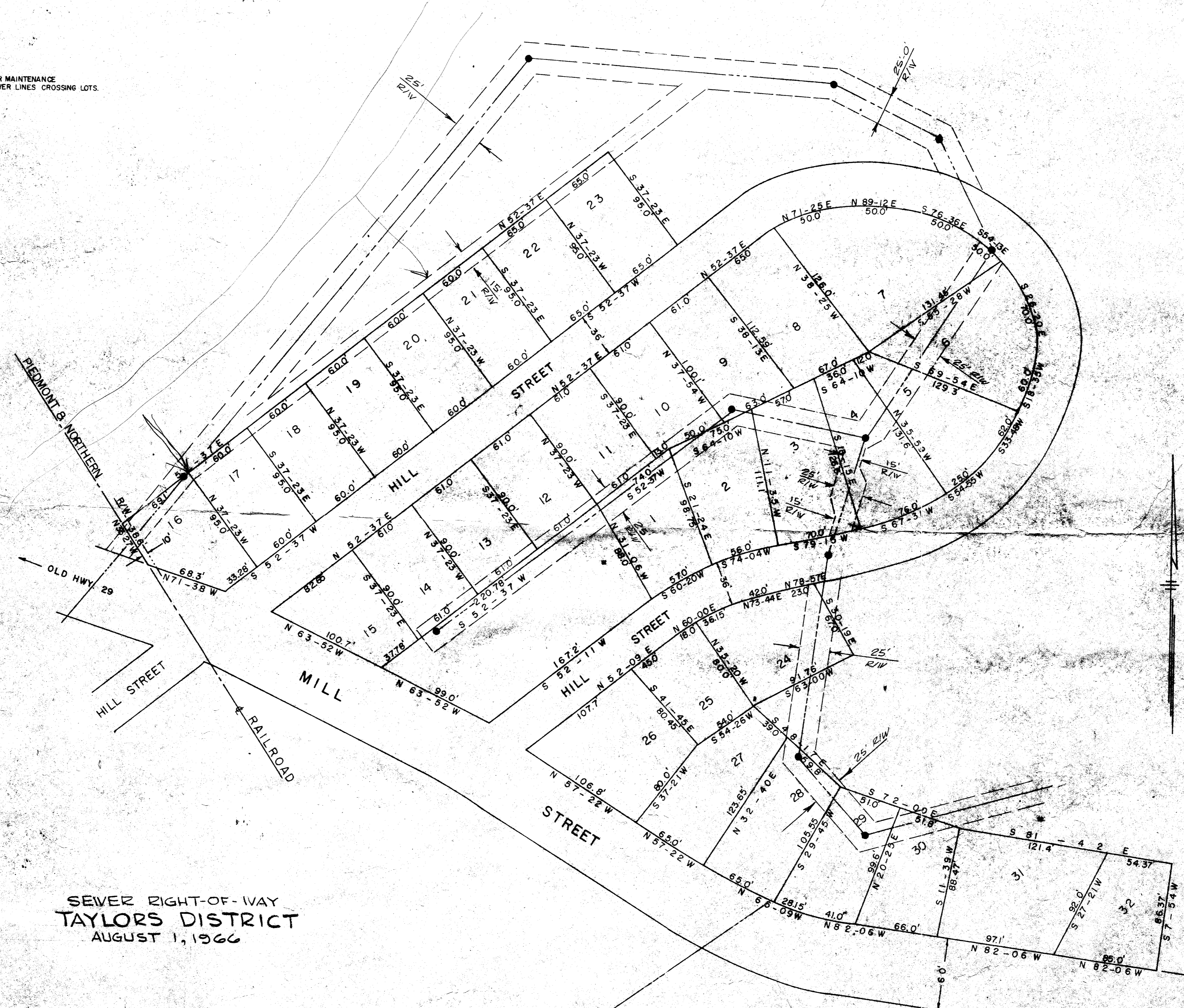

SEWER RIGHT-OF-WAY
TAYLORS DISTRICT
AUGUST 1, 1966

SECTION NO. 1
CHICK SPRINGS
TAYLORS, SOUTH CAROLINA
SCALE 1" = 50' MAY 5, 1966
REV. JULY 12, 1966

PIEDMONT ENGINEERS & ARCHITECTS
GREENVILLE, SOUTH CAROLINA

LEGEND
MANHOLE & SAN SEWER LINE

FILED IN
GREENVILLE COUNTY S.C.
FEB 17 4 21 PM 1967
CLERK OF COURSE

19953

000 - Page 79

19953 Filed This 17th day of Feb 1967
And Recorded in Vol. 000 Page 79 at 4:30 PM
Ollie Stumwater
Register Meane Conveyance Greenville County, S. C.