

Plat Book MMM. Page 161A

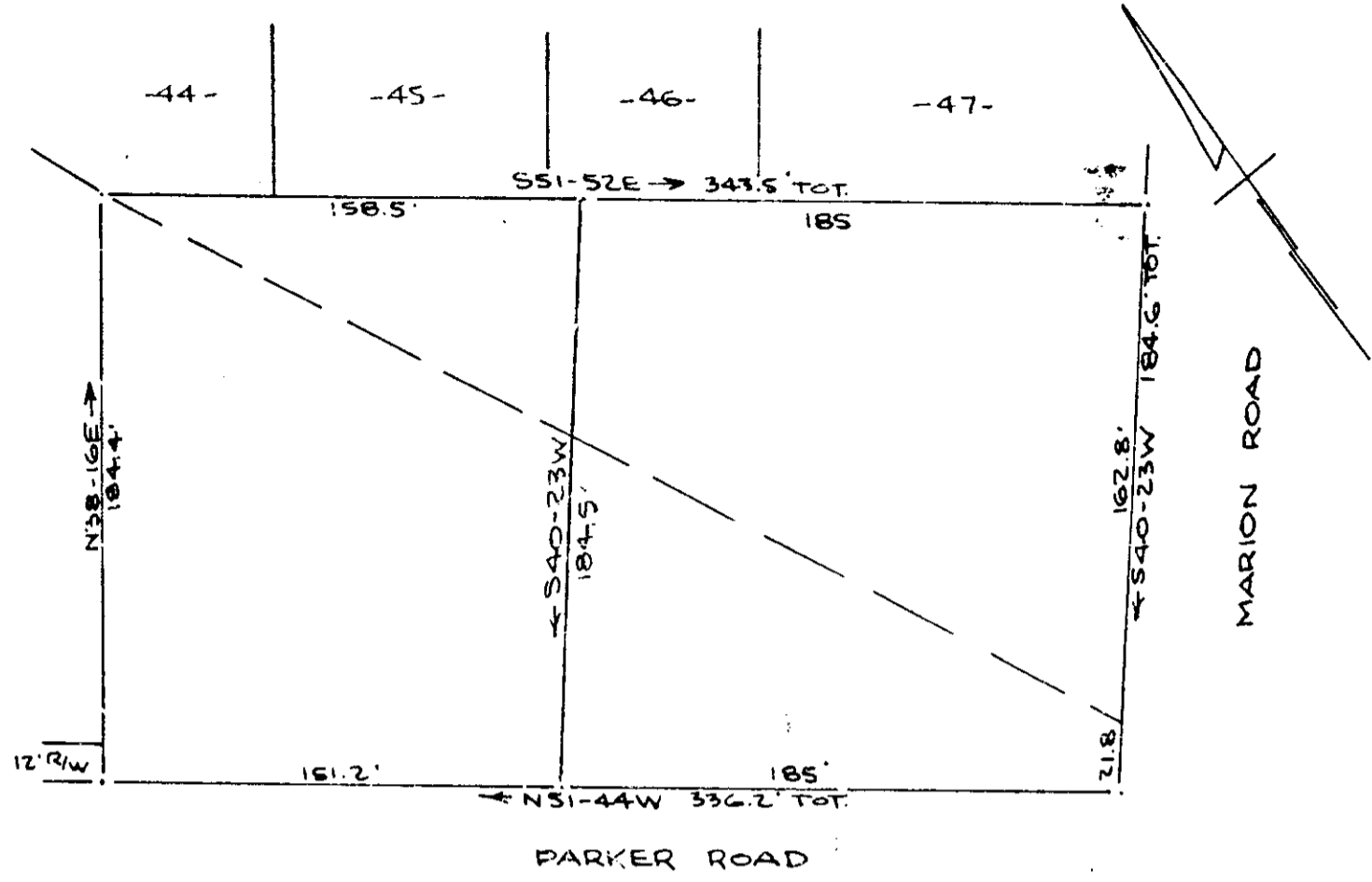

SURVEY FOR
CHARLES I. HODGENS
 NEAR GREENVILLE, S. C.
 SCALE 1" = 60' 17 JUNE 1966

CLUE FARMER
 JUL 1 10 39 AM 1966
 GREENVILLE CO. S. C.

561

CAROLINA ENGINEERING & SURVEYING CO.
 GREENVILLE, S. C.

MMM-161

H 561 Filed This 1 day of July 19 66
 And Recorded in Vol. MMM Page 161 at 10:30 A.M.
Ollie Farnsworth
 Register Mesne Conveyance Greenville County, S. C.