

#153 Filed This 27 day of June 1966
 And Recorded in Vol. M M W Page 156 at 3:49 P.M.
 Ollie Fansworth
 Register Mesne Conveyance Greenville County, S. C.

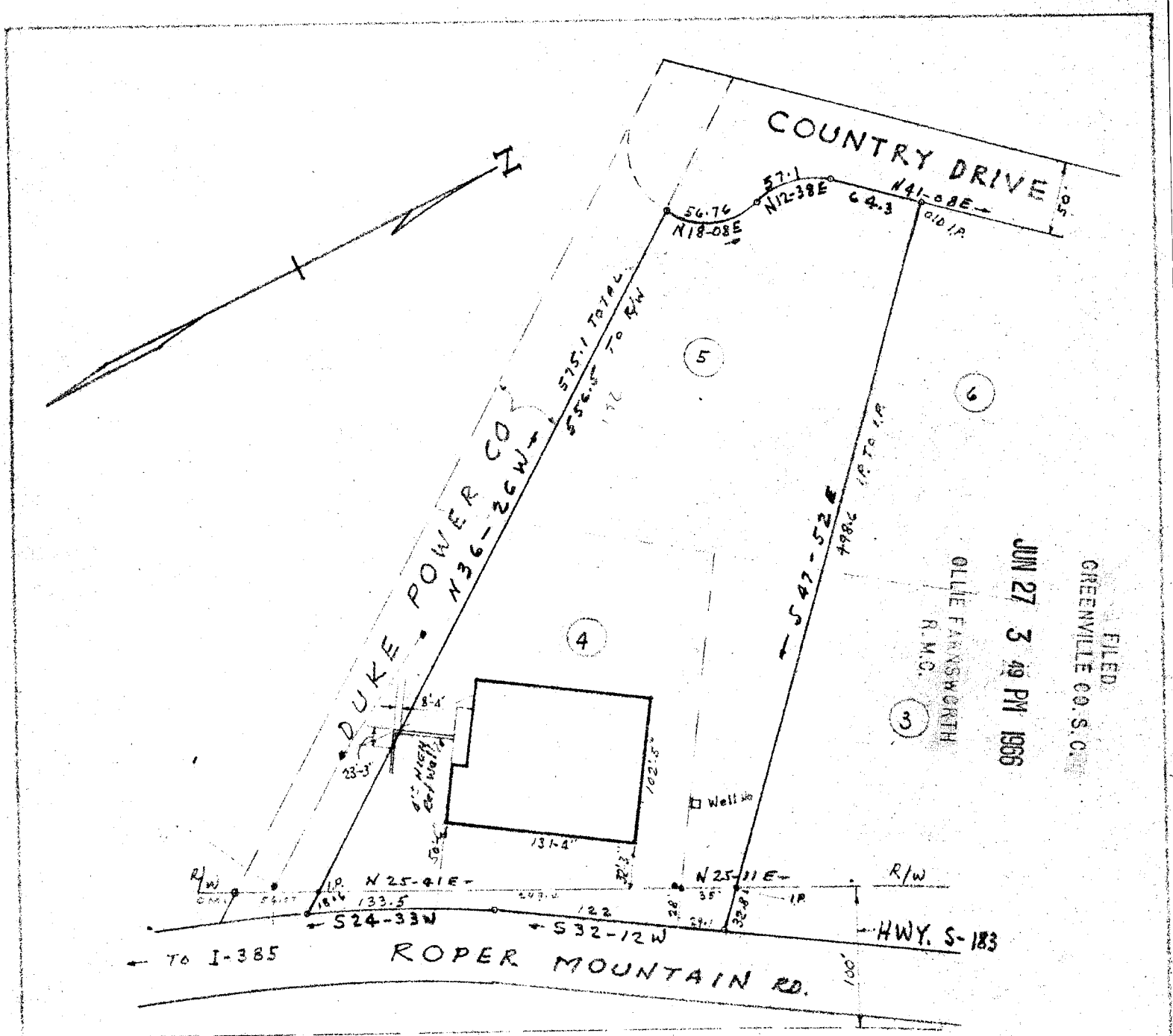

FILED
 GREENVILLE CO. S. C.
 JUN 27 3 49 PM 1966
 OLLIE FANSWORTH
 R.M.C.

This is to certify that on June 16, 1966, I surveyed the property shown on this plat, known as a portion of the W.F. Adams property, filed in the R.M.C. Office for Greenville Co. in Plat Book VV at page 45, also in Plat Book RR at page 87, and that the property lines, walls and buildings are as shown hereon; that the building located on said property do not encroach or project on adjacent streets or property, and that no adjacent walls or buildings encroach or project on said premises, and that no utility lines cross this property except as shown hereon.

Surveyed by W. Campbell
 Campbell & Clarkson, Reg.

PROPERTY OF
JAMES B. HARMON
 (RAINBOW NEON SIGN CO.)
 NEAR GREENVILLE S.C.
 SCALE 1" = 100' JUNE 16, 1966

153

Paste in 50¢ m.m. 156