

# Plat Book MMM. Page 145B

N. B. ALL OLD CORNERS ARE INSIDE R.O.W OF ROAD  
 ALL LOT CORNERS ARE ON SOUTH R.O.W LINE OF ROAD Signed Terry V. Dill

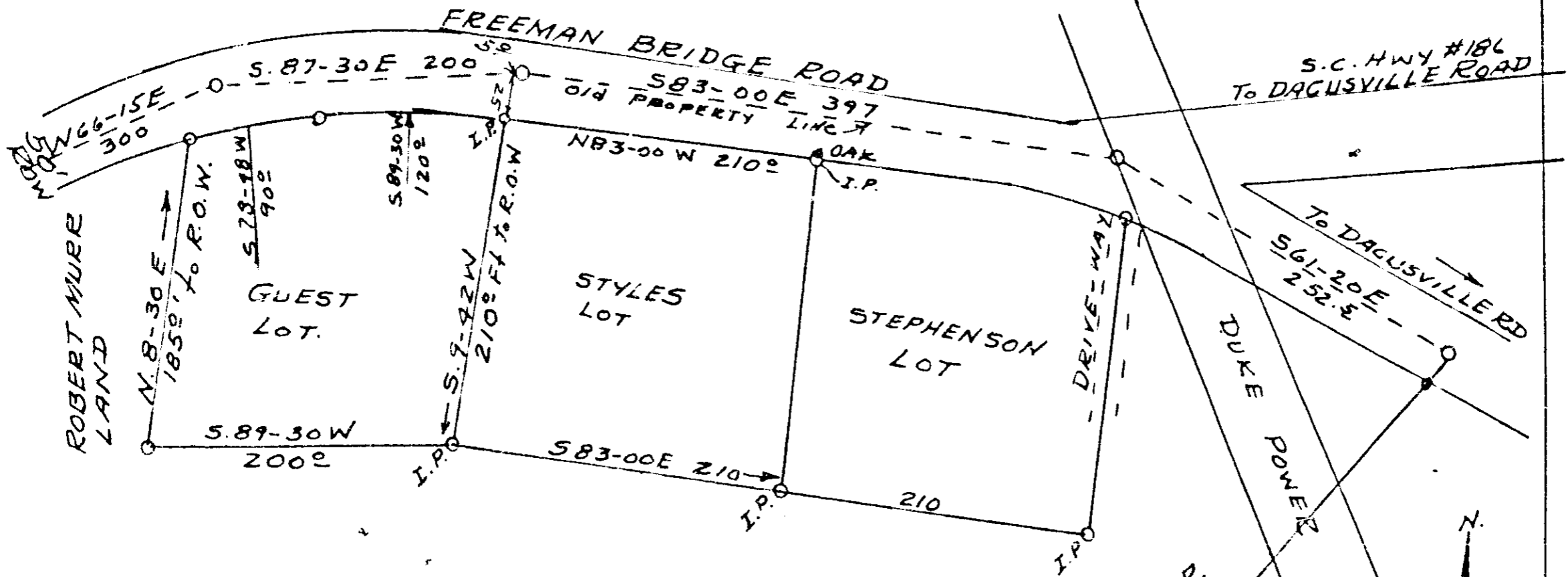

PLAT OF THREE LOTS  
 SOLD BY  
 ROBERT MURR  
 BATES TWP. GREENVILLE CO  
 SOUTH CAROLINA

SURVEY BY  
 Terry V. Dill  
 Reg. C. E. & L. S. No 104

ROBERT MURR  
 LAND  
 JOHN KIDD  
 S. 42-40 W 948.9 FT

DUKE POWER CO.  
 CUT 10 12 11 1995

SCALE 1" = 100'

Filed This 15 day of June 19 1995  
 And Recorded in Vol. MMM Page 145B at 11:41 P.M.  
 Willie Starnsworth  
 Register Mesne Conveyance Greenville County, S. C.

50  
 MMM - 145 35062