

# Plat Book MMM. Page 121B

MAY 24 12 45 PM 1966

OLLIE FARM NORTH  
R.M.D.

SOLD TO  
DAVID E. TAYLOR  
4<sup>50</sup> ACRES

PLAT OF PROPERTY OF  
EDITH W. SPRINGFIELD  
BATES TWP. GREENVILLE CO  
SOUTH CAROLINA

SURVEY BY MAY 11, 1966  
Terry T. Dill  
R09 C.E. & L.S. No 104

33495

MAGNETIC BEARINGS  
SCALE 1" = 100'

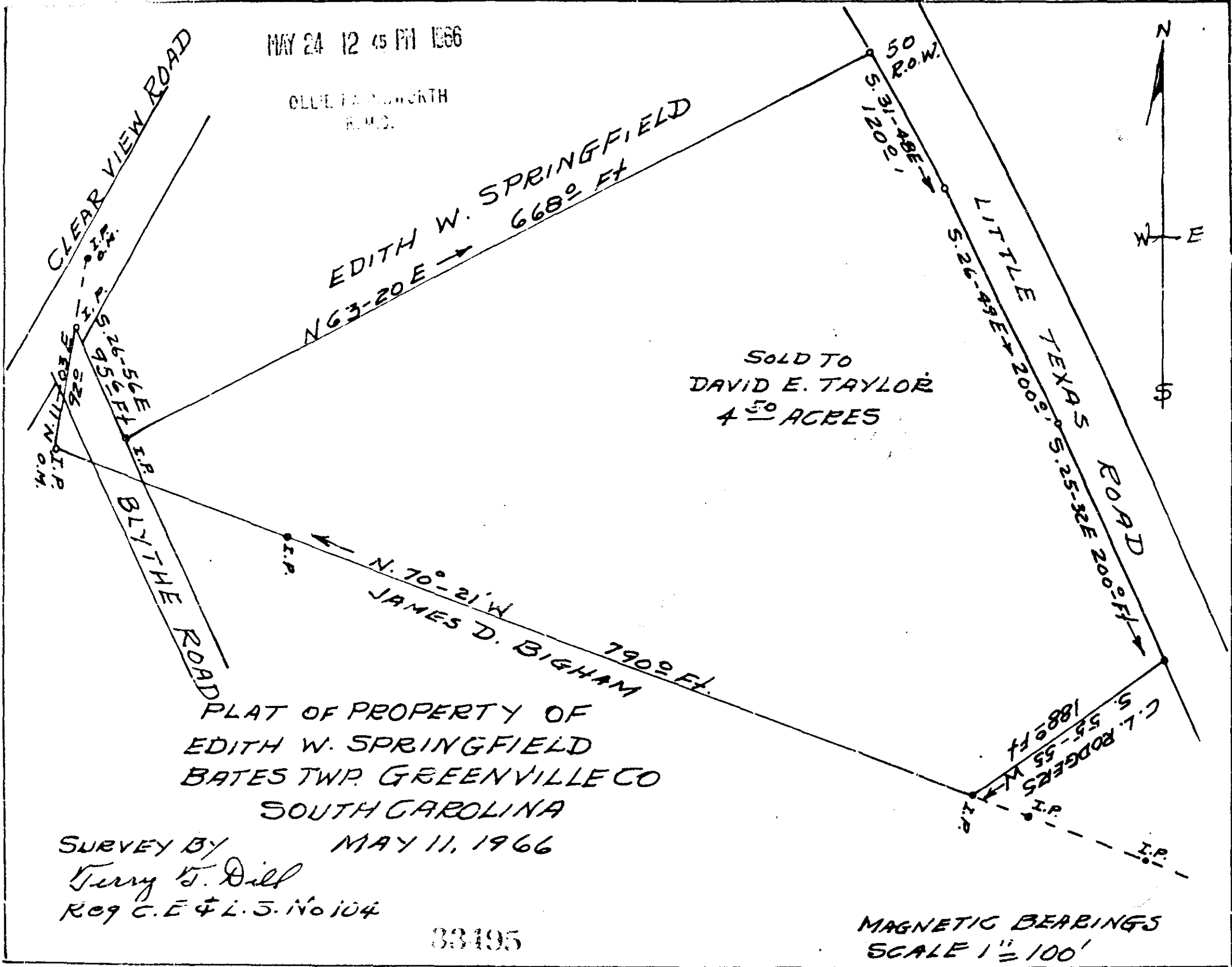

33495 Filed This 24 day of May 19 1966  
And Recorded in Vol. MMM Page 121 at 12:45 PM

*Ollie Farm North*  
Register Mesne Conveyance Greenville County, S. C.

MMM - 121

File 507