

FILED  
GREENVILLE 00:50:11  
MAY 9 10 40 AM 1966  
OLIE F. JAMES  
R.M.C.

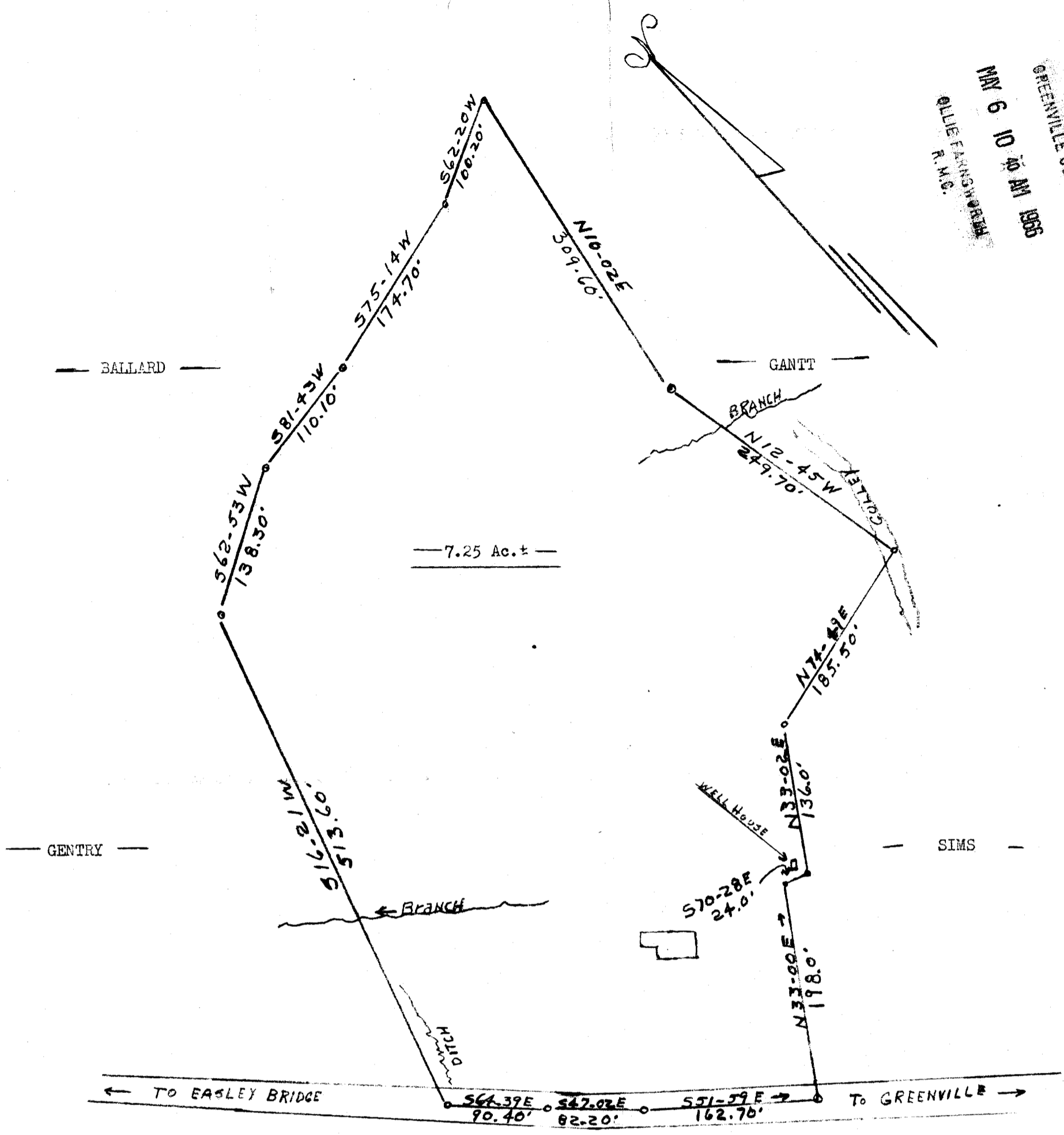

SURVEY FOR  
FRANK ROBINSON

LOCATED ON EASLEY BRIDGE ROAD, IN GREENVILLE COUNTY, SOUTH CAROLINA AND SURVEYED  
23RD OF APRIL 1966.

SCALE: 1" - 100'

I, CERTIFY THAT THE PLAT SHOWN ANNEXED HERETO WAS PREPARED FROM AN ACTUAL SURVEY MADE BY ME AND THAT SAME IS TRUE AND CORRECT TO THE BEST OF MY KNOWLEDGE AND BELIEF, BASED ON MAGNETIC BEARING.

NOTE - POINTS IN ROAD ARE NAILS & BOTTLE CAPS  
ALL OTHER POINTS ARE IRON PINS.

(ALL IRON PINS WERE EXISTING)

J. M. PREVATTE, R. L. S. S. C. 2302

PLAT DRAWN BY: *Grace B. Prevatte*  
GRACE B. PREVATTE

AMERICAN SURVEYING & MAPPING CO.  
GREENVILLE, S. C.



1.00 31793

PLAT No. 212 - 1966 - M M M - 103

F.B.1-66 P.33

31793 Filed This 6 day of May 19 66  
And Recorded in Vol. M M M Page 103 at 10:10 A.M.  
*Olie F. James*  
Register Mesne Conveyance Greenville County, S. C.