

MAY 6 9 51 AM 1966

OLLIE FARNSWORTH
R.M.C.

Registered Engineer S.C. 1144
I hereby certify that this is an accurate map of an actual survey completed by me FEBRUARY 1966

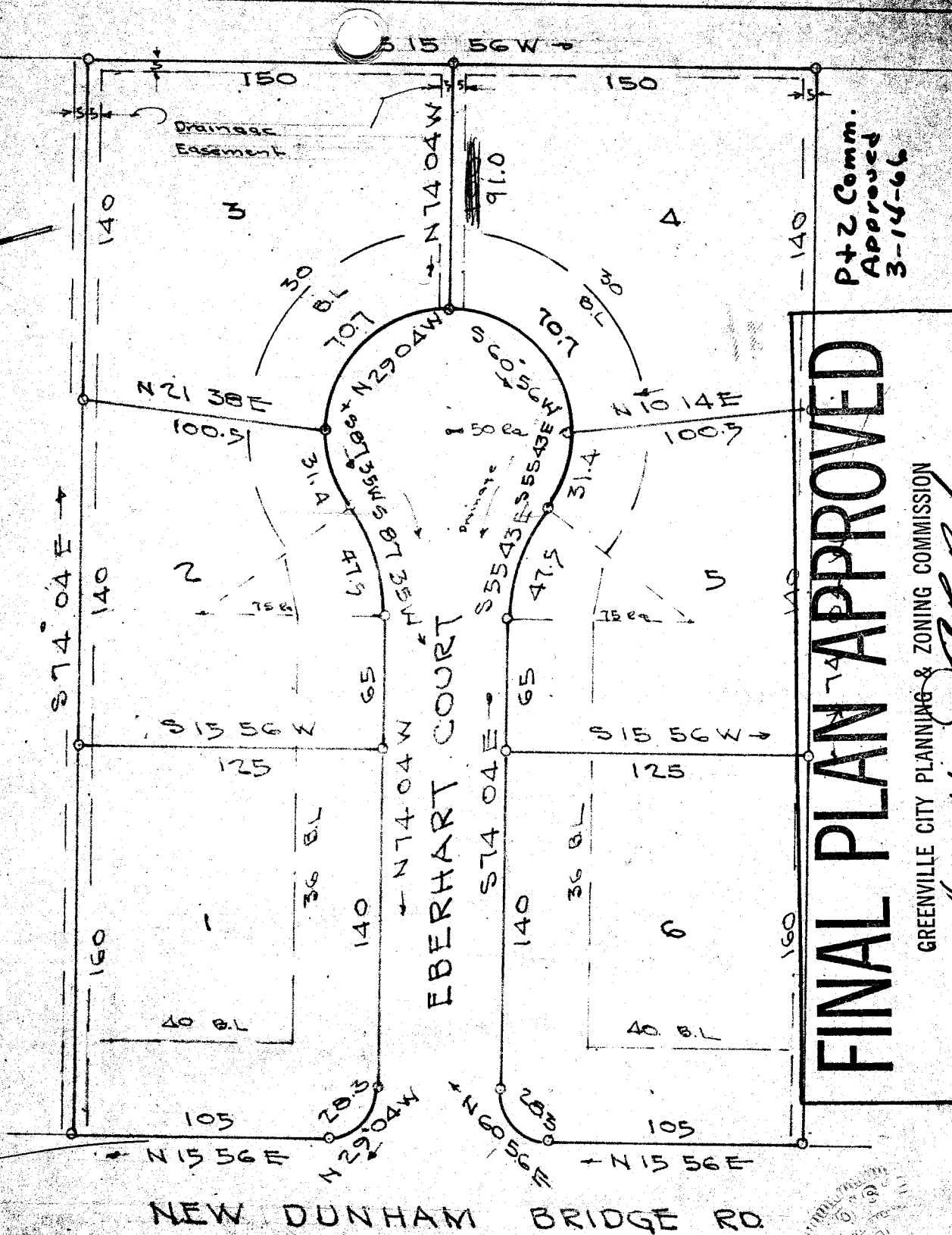

P+Z Comm.
Approved
3-14-66

FINAL PLAN APPROVED
GREENVILLE CITY PLANNING & ZONING COMMISSION
DATE 4-27-66 BY *[Signature]*
SECRETARY OF COMMISSION

EBERHART COURT
GREENVILLE COUNTY, S.C.

Scale 1" = 60'
31795

I hereby certify that I am the Owner of Property shown on this map and do approve of the subdivision there of shown.
[Signature]
Address New Dunham Bridge Rd
Feb 1966

JONES ENGINEERING SERVICES - GREENVILLE S.C.

31795 Filed This 6 day of May 19 66
And Recorded in Vol. MM Page 83 at 1:51 P.M.
[Signature]
Register Mesne Conveyance Greenville County, S. C.