

549-15' W
220'

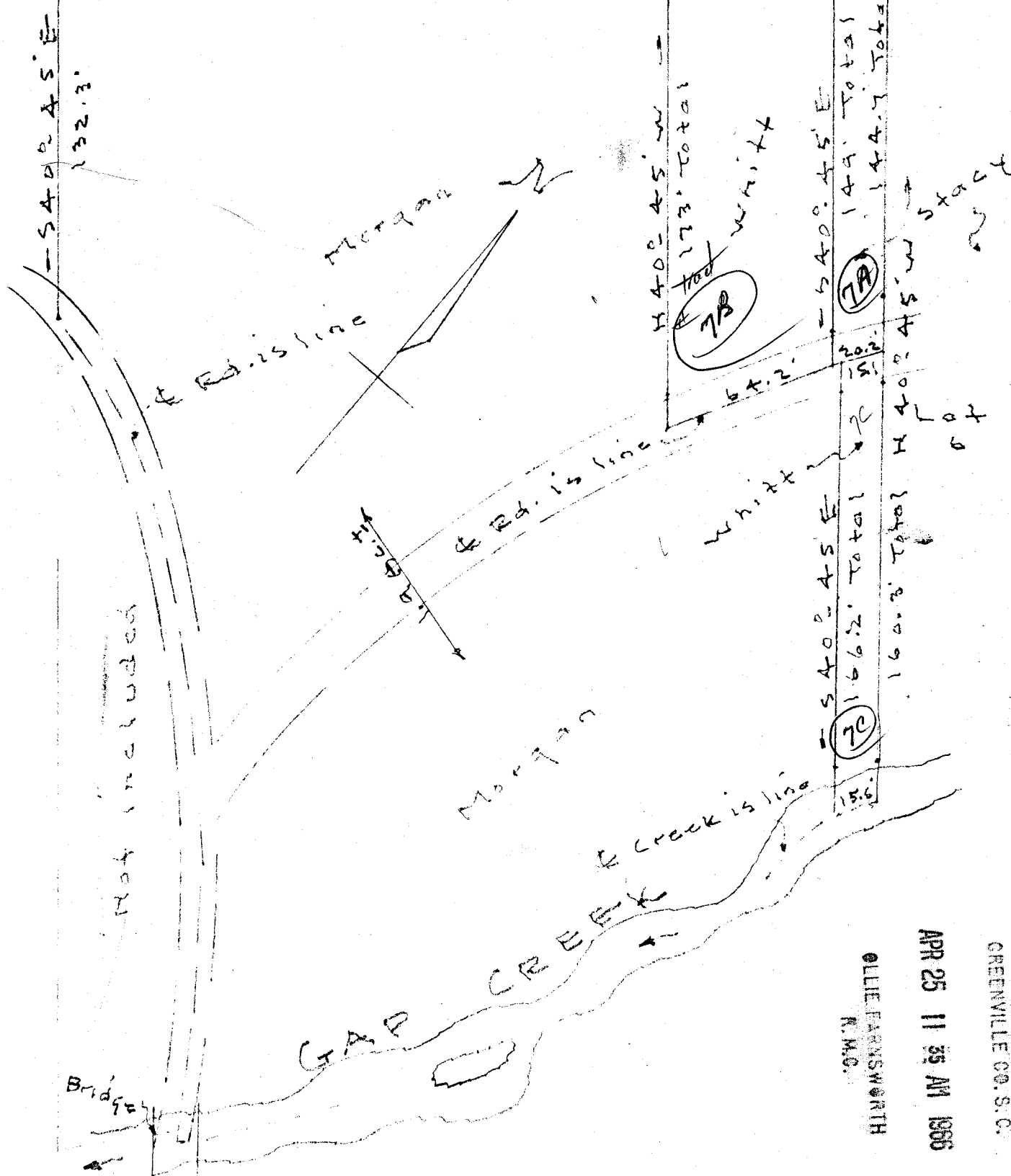

540' 45" E	149' Total	144.7 Total
132.3'	173' Total	144.7 Total
540' 45" E	151'	160.91
540' 45" E	151'	160.91
540' 45" E	151'	160.91

FILED
GREENVILLE CO. S. C.
APR 25 11 35 AM 1966
OLLIE FARNSWORTH
R.M.C.

Nettie S. PROPERTY OF J. L. MORGAN Greenville - Co. Scale 1" = 50' Apr. 11-66

50¢
4. Iron pins at all corners. Book M.M.M Page 71, C. Hill-Boe

30571 Filed This 25 day of April 1966
And Recorded in Vol. M.M.M Page 71 at 11:35 A.M.
Ollie Farnsworth
Register Mesne Conveyance Greenville County, S. C.