

M/M/M - 13/50^e

FEB 19 11 22 AM

CRESCENT AVENUE

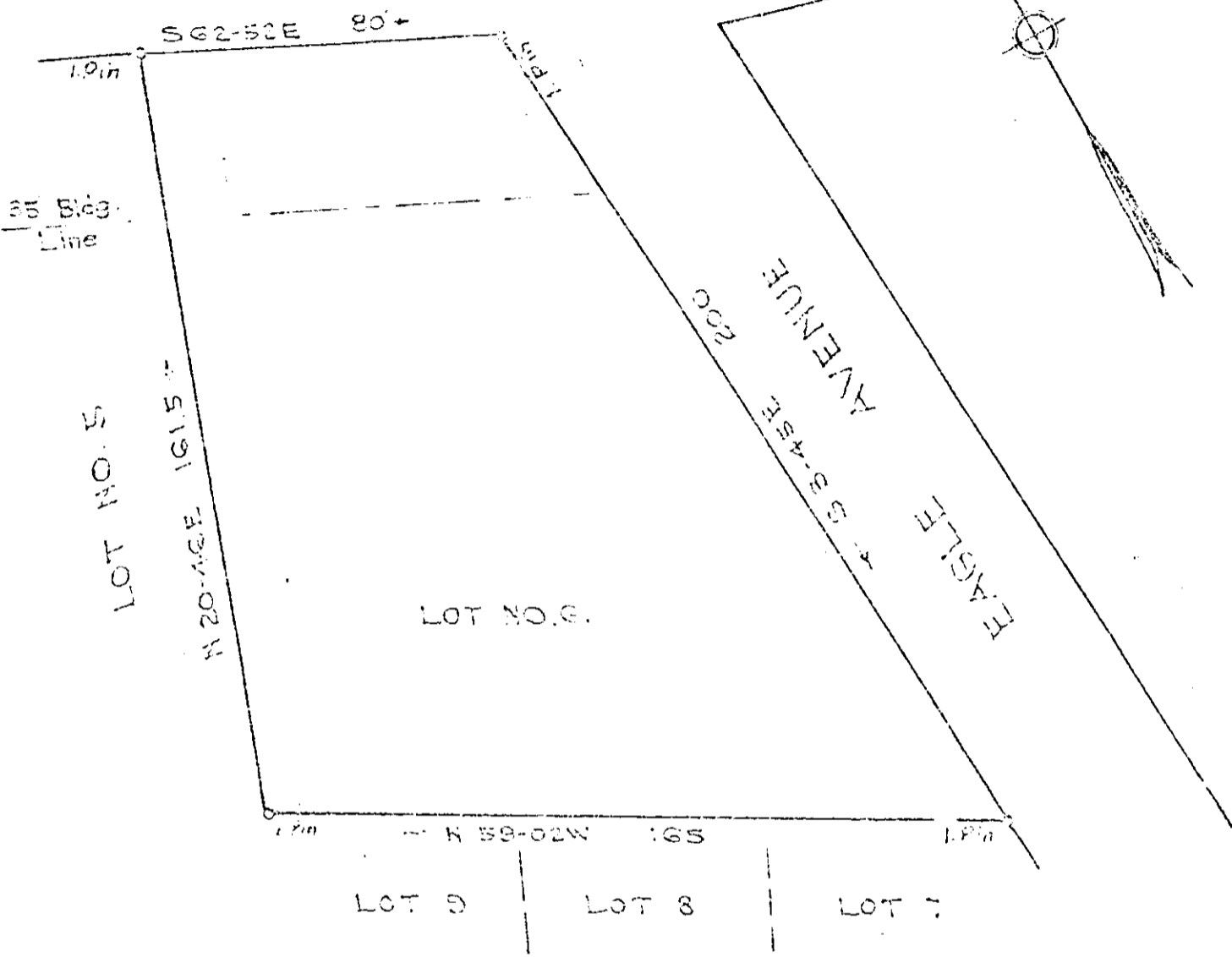

PROPERTY OF
ROGER C. PEACE
GREENVILLE S. C.

Scale 1" = 40' Nov. 1955

DALTON & NEVES

23302

23302 Filed This 10 day of Feb. 1966

And Recorded in Vol. M/M/M Page 13 at 11:23 AM

Sadie E. Samsworth

Register Mesne Conveyance Greenville County, S. C.