

EAST NORTH STREET EXTENSION
WATER & SEWER IN ST. RW

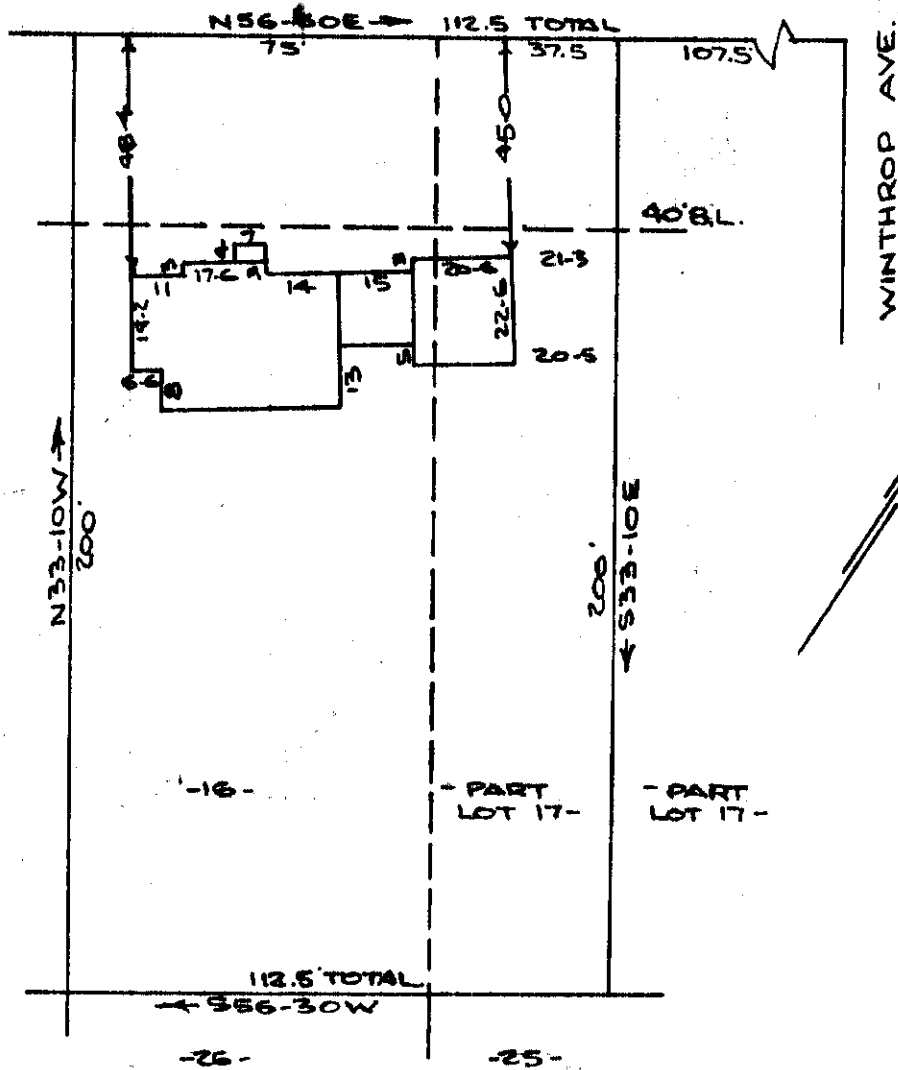

FEB 4 9 21 AM 1966

GREENVILLE, S.C.

PROPERTY OF
WOODROW W. McDONALD & IRENE L. McDONALD
GREENVILLE, S. C.
SCALE 1" = 40' 25 JAN 1966

This is to certify that on the 25th day of January 1966, I surveyed the property shown on this plat, being known as lot 16 and part of lot 17 on plat of COLLEGE HEIGHTS and recorded in the R.M.C. Office Greenville County, S.C. in plat book "P" page 75; and that the property lines, walls and buildings are as shown hereon, and that the buildings located on said lot do not encroach or project on adjacent street or property, and that no adjacent buildings or walls encroach or project on said premises.

E. B. Bruce
R.B. Bruce R.L.S. # 1952.

FEB 4 1966

22696

CAROLINA ENGINEERING AND SURVEYING CO.
GREENVILLE, S.C.

LLL 177

Paste in 50¢

22696 Filed This 4 day of Feb. 1966
And Recorded in Vol. 888 Page 1777 at 9:21 A.M.
Edna Sammons
Register Mesne Conveyance Greenville County, S. C.