

S. MAIN ST.

99.93' N 19 - 53.5 - 130.9

MURPHY ST.

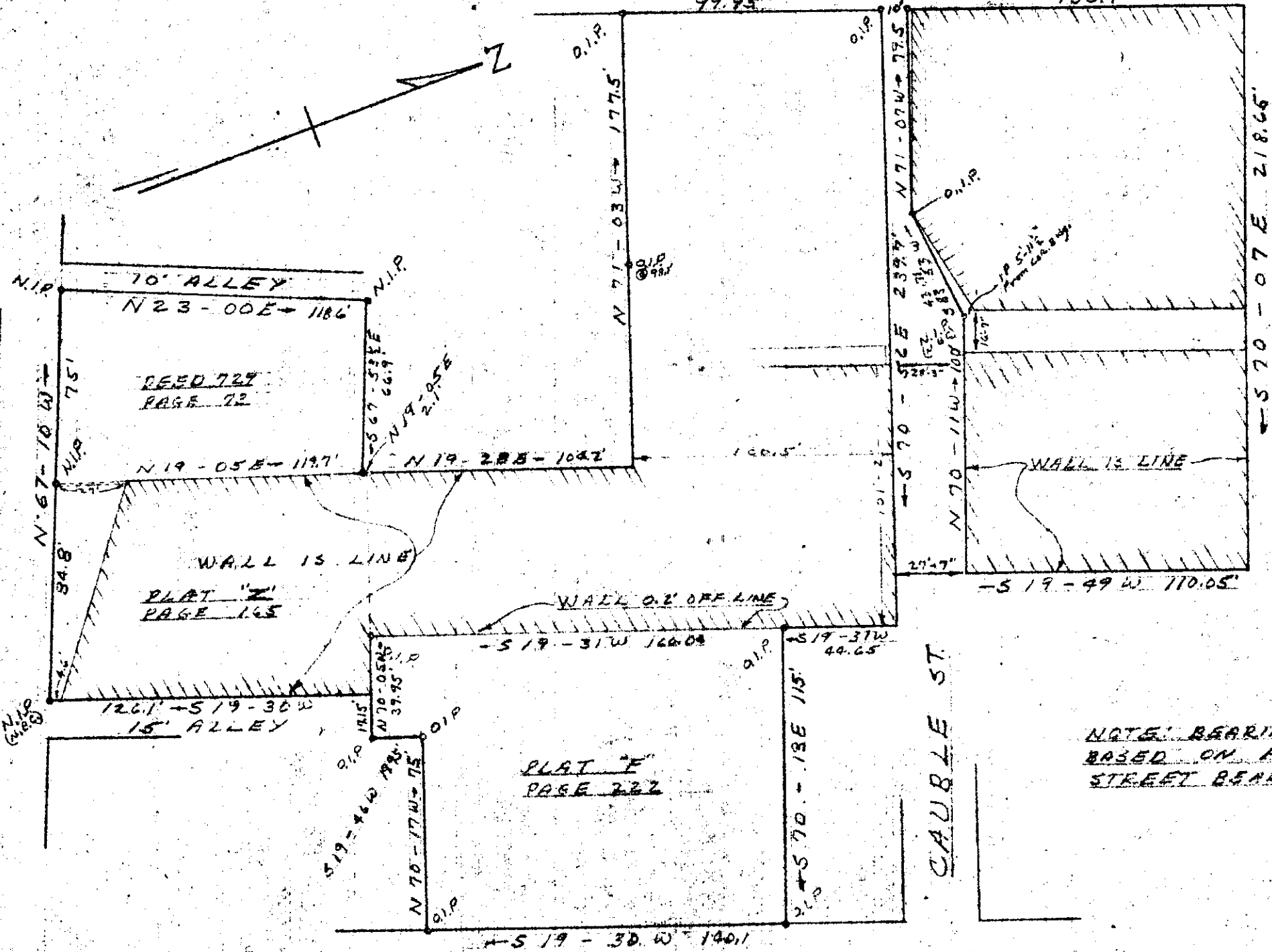

E. BROAD ST.

CAUBLE ST.

FALLS ST.

NOTE: BEARINGS  
BASED ON FALLS  
STREET BEARING.

NOTE: REFERENCES  
PLAT BOOK "E" - PAGE 224  
BLOCK BOOK SHEET # 61  
DEEDS 578 446 431 431  
578 500 165 165  
OTHERS NOTED ON PLAT

25635

MAR 7 1966

GREENVILLE NEWS-PIEDMONT CO.  
GREENVILLE, S.C.  
SCALE 1" = 50'

SURVEYED BY  
R. K. CAMPBELL & H. C. CLARKSON JR.  
JANUARY 1964  
H. C. Clarkson Jr. S.C. Reg. No. 2589  
Plats in 100 LLL - 176

REVISED MARCH 7, 1966

115A

N.B. 19423

25635 Filed This 7 day of March 1966

And Recorded in Vol. 238 Page 176 as DPL BM

*W. H. Sanderson*  
Register Mesne Conveyance Greenville County, S. C.

MAR 7 10 01 AM 1966

GREENVILLE, S.C.