

21889 Filed This 27th day of Dec. 1965
 And Recorded in Vol. 55, Page 174 at 11:45 P.M.
 Register Merne Conroy Jones Greenville County, S.C.

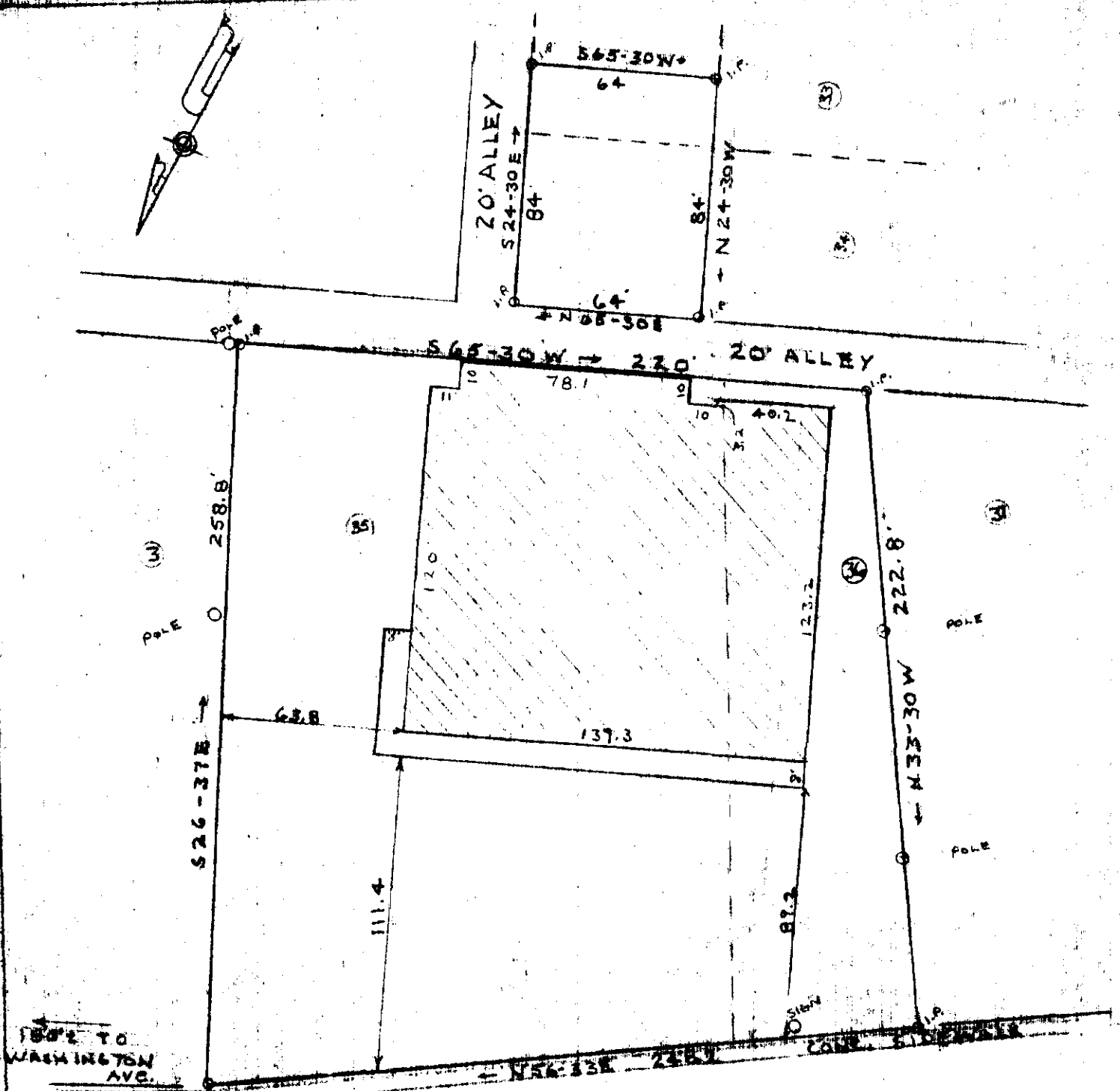

EASLEY BRIDGE ROAD

I hereby certify that on Dec. 17, 1965 I surveyed lots 35 & 36 and parts of lots 33 & 34 according to a plat of Camella Park by Dalton & Neves dated Dec. 1927 and recorded in plat book "0" on page 226 and deeds recorded in plat book 687 on page 269 and 724 on page 217 in the R.M.C. Office Of Greenville County, and that the property lines, buildings and walls are as shown hereon, that no walls or buildings encroach on adjacent streets or property, and no buildings or walls encroach or project on these premises except as shown.

PROPERTY OF
CARTER LAND DEVELOPMENT CO. INC.
 NEAR THE CITY OF GREENVILLE
 GREENVILLE COUNTY S.C.
 WEBB SURVEYING & MAPPING CO.
 SCALE 1" = 50'

REGISTERED
 21889
 CHARLES P. WEBB
 SURVEYOR
 GREENVILLE, S.C.

21889

Charles P. Webb R.L.S.

2188-174.50

DEC. 17, 1965