

L.E. HODGE.

ARTHUR ZIMMERMAN

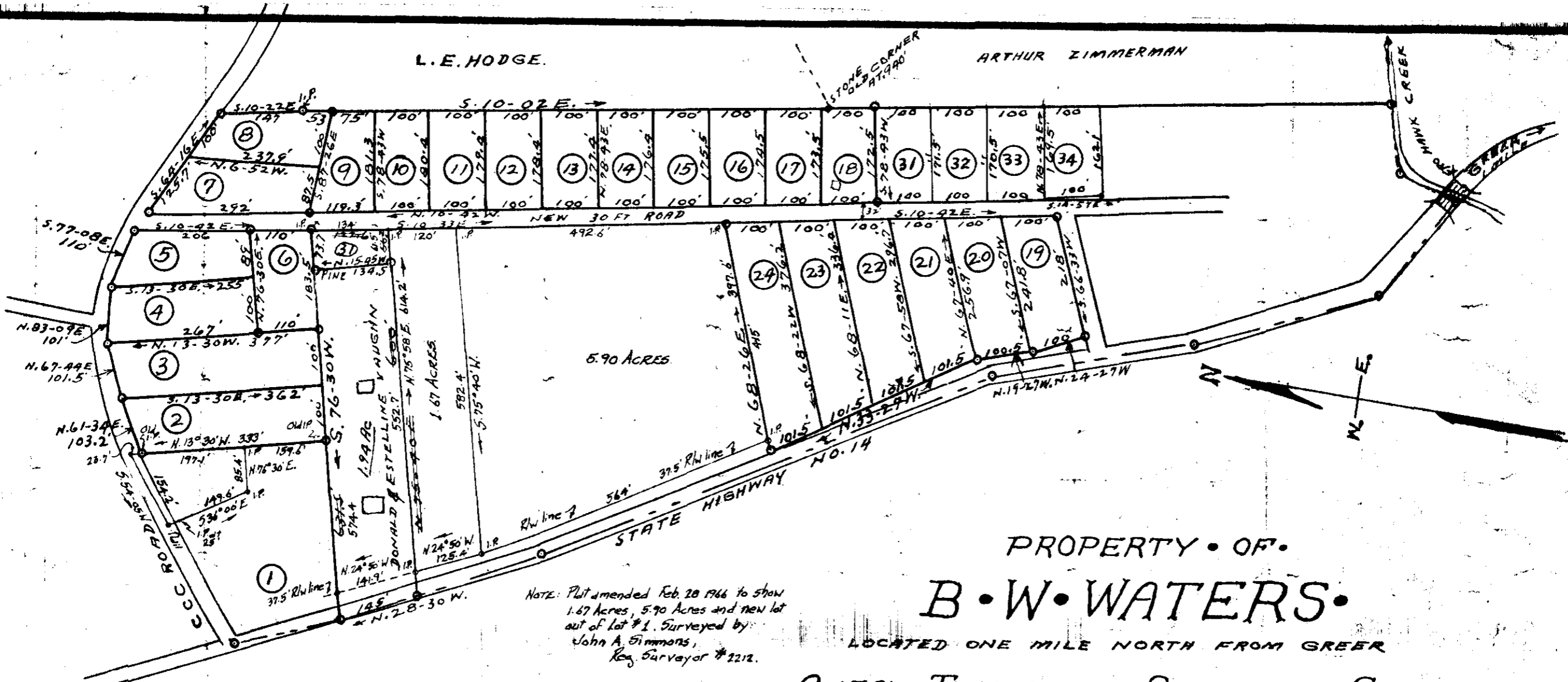

NOTE: Plat amended Feb. 28 1966 to show
 1.67 Acres, 5.90 Acres and new lot
 out of lot #1. Surveyed by
 John A. Simmons,
 Reg. Surveyor #2212.

PROPERTY OF
B. W. WATERS.

LOCATED ONE MILE NORTH FROM GREER

ONEAL TOWNSHIP GREENVILLE COUNTY

SOUTH CAROLINA

SCALE: 1" = 200 FEET JUNE 16 1949

LOTS SURVEYED JUNE 9 1949

H. S. BROCKMAN, REG. SURVEYOR
 GREER, S. C.

NOTE: LOTS 1 THROUGH
 6, AND MOST OF 7 & 8 ARE
 FROM TRACT NO. 3 OF THE
 EULA MAYFIELD SUB-
 DIVISION - JAN. 27, 1945.
 ALL OF THE OTHER LOTS
 ARE OFF OF THE B. W.
 BURNETT TRACT.



MAR 11 1966

26237

LLL-170 = \$100

528
40

26237 Filed This 11 day of May 1966
 And Recorded in Vol. 888 Page 170 at 4:49 P.M.

Register Mesne Conveyance Greenville County, S. C.