

FILED
RECORDED

JAN 7 4 53 PM 1966

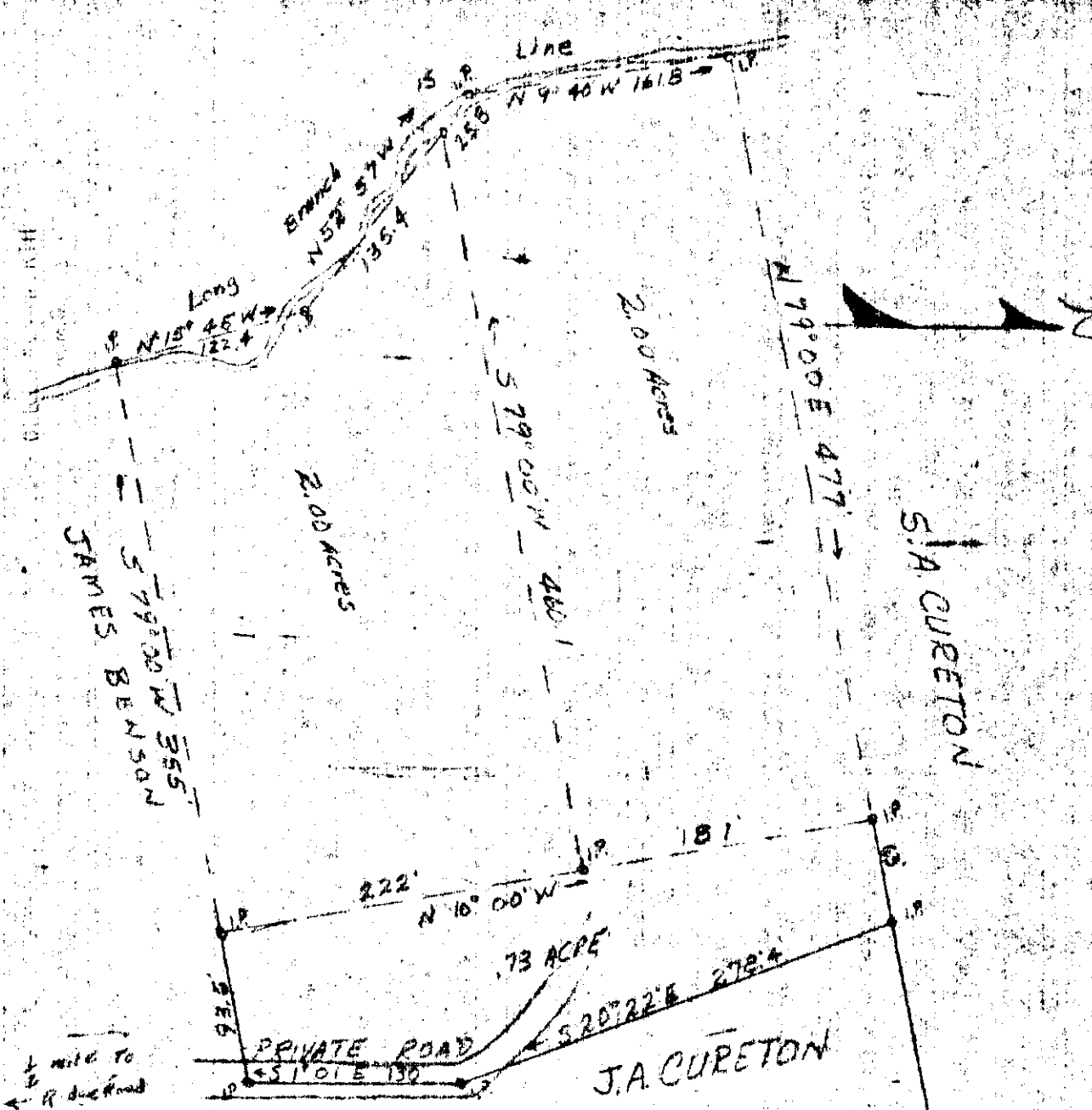

1 mile to
R due road

Property of
Daisy Thompson
Greenville County S.C.

Sept. 11 1965
Scale 1" = 100'

This is to certify that on Sept. 11 1965 I surveyed the
Property shown on this plat indicated by solid lines
the dotted lines indicate property already owned by Daisy
Thompson, the solid lines indicate new addition, all lines
correct are as shown.

JAN 7 1966

20110

888-159

50¢ plate inv

H. C. Chapman
SCL 45 2589

J. GALWAY & TERRELL

20110 Filed This 7 day of Jan. 1966
And Recorded in Vol. 888 Page 159 at 4:53 P.M.
Edie Sawaword
Register Mease Conveyance Greenville County, S. C.