

WATER & SEWER IN ST. R/W.
SEWANEE AVE

VANDERBILT CIRCLE

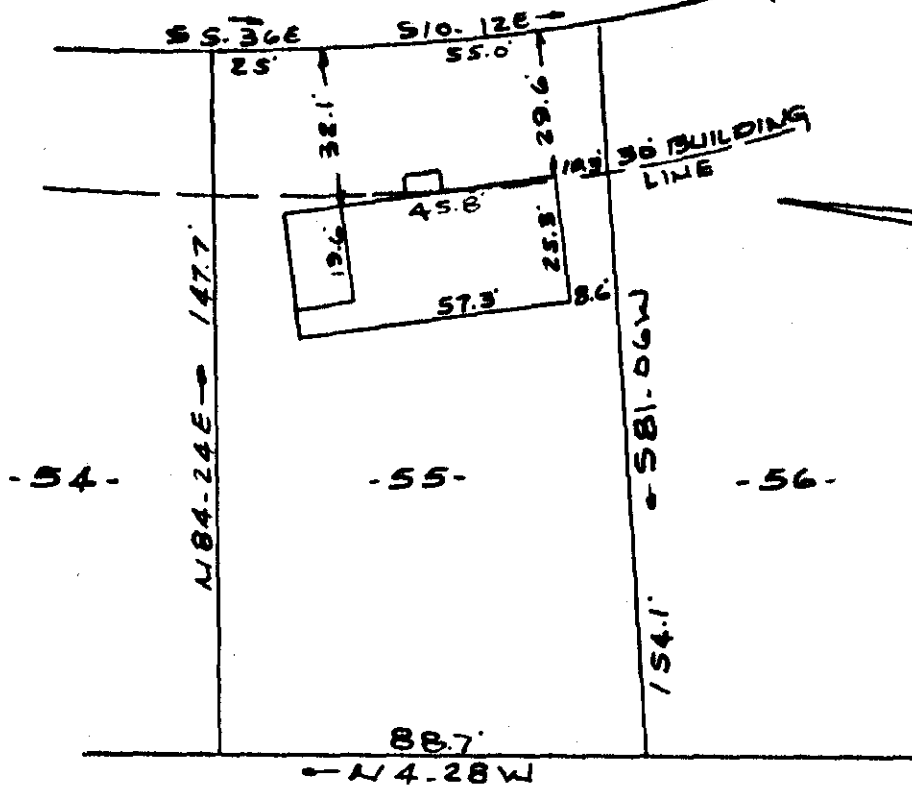

DEC 20 4 31 PM 1965
GREENVILLE, S.C.
CAROLINA ENGINEERING AND SURVEYING CO.

PROPERTY OF
CECIL H. REDFERN & MARTHA S. REDFERN
 GREENVILLE, S. C.
 SCALE 1" = 40' 30 NOV. 1965

This is to certify that on the 30th day of Nov. 1965, I surveyed the property shown on this plat being known as Lot 55 on plat of WHITE OAK SUBDIVISION, recorded in the R.M.C. Office Greenville County, S.C. in platbook "P" page 121, and also being known as the property of CECIL H. REDFERN & MARTHA S. REDFERN, recorded in the R.M.C. Office Greenville County, S.C. in plat book page 135; and that the property lines, walls, and buildings are as shown hereon, and that the buildings located on said lot do not encroach or project on said adjacent street or property, and that no adjacent street or property encroach or project on said premises.

DEC 29 1965

B. B. Bruce
 R. B. Bruce R.L.S. #1952

50

19076

588-135

CAROLINA ENGINEERING AND SURVEYING CO.
 GREENVILLE, S.C.

19076 Filed This 29 day of Dec. 1965

And Recorded in Vol. 888 Page 135 at 4:31 PM

Edie Ransom
 Register Mesne Conveyance Greenville County, S. C.