

18173 Filed This 17 day of Dec., 1965  
 And Recorded in Vol. 885 Page 130 at M  
 Register Mesne Conveyance Greenville County, S. C.

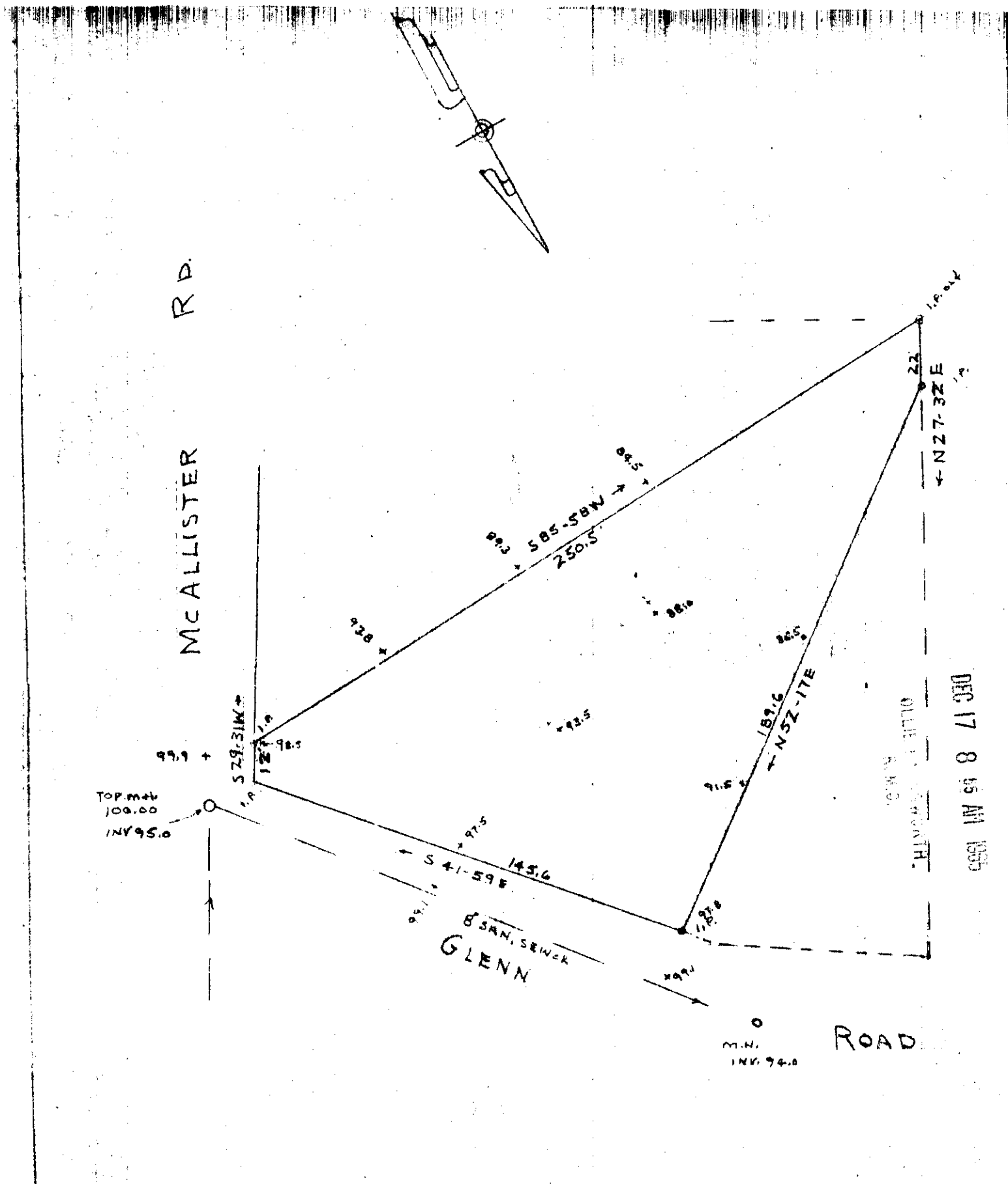

PROPERTY OF  
 IRA A. GILES JR.  
 PORTION OF LOT 1, GLENN FARMS  
 IN THE CITY OF GREENVILLE  
 GREENVILLE COUNTY S.C.  
 WEBB SURVEYING & MAPPING CO

SCALE 1"=40' DEC. 1965

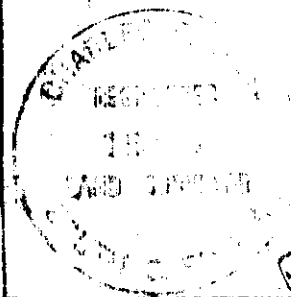

18173 DEC 17 1965

Paste in 50¢ 888-130