

DATE OF SURVEY  
JAN 30 - Feb 2 1957

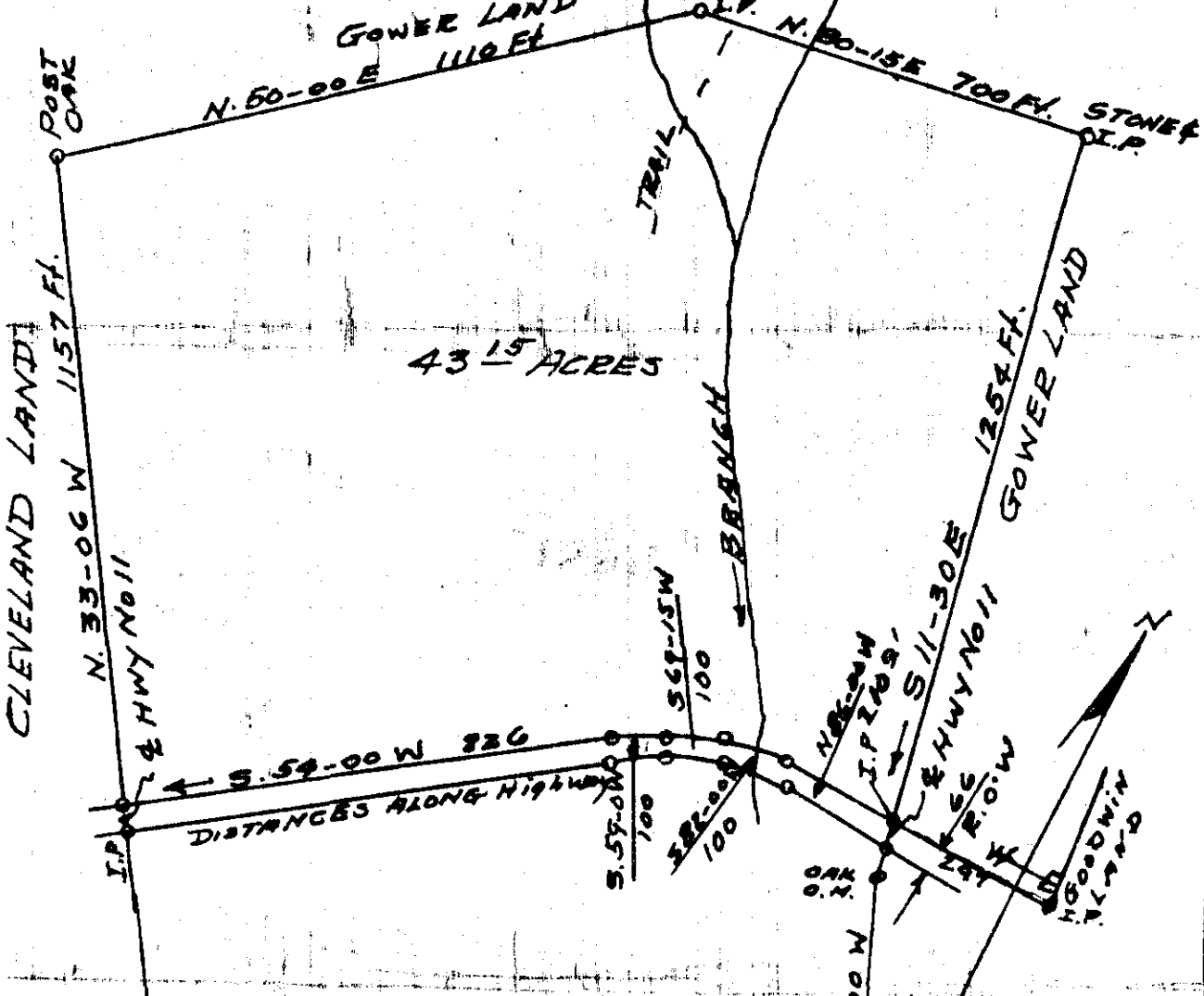

43 <sup>1</sup>/<sub>5</sub> ACRES

PLAT OF PROPERTY OF  
T. G. GOWER ESTATE

CLEVELAND & SALUDA TWP. GREENVILLE CO  
SOUTH CAROLINA

Surveyed by  
Cary L. Hill  
Book No 104  
Page 117

DEC 21 1965  
18401

.50

SCALE 1" = 300'

18401 Filed This 21 day of Dec. 19 66

And Recorded in Vol. 888 Page 117 at 148 B.M

*Dea. Sawzord*

Register Mesne Conveyance Greenville County, S. C.