

DEC 17 1 41 PM 1965

OLLIE B. BROWN
S.W.M.

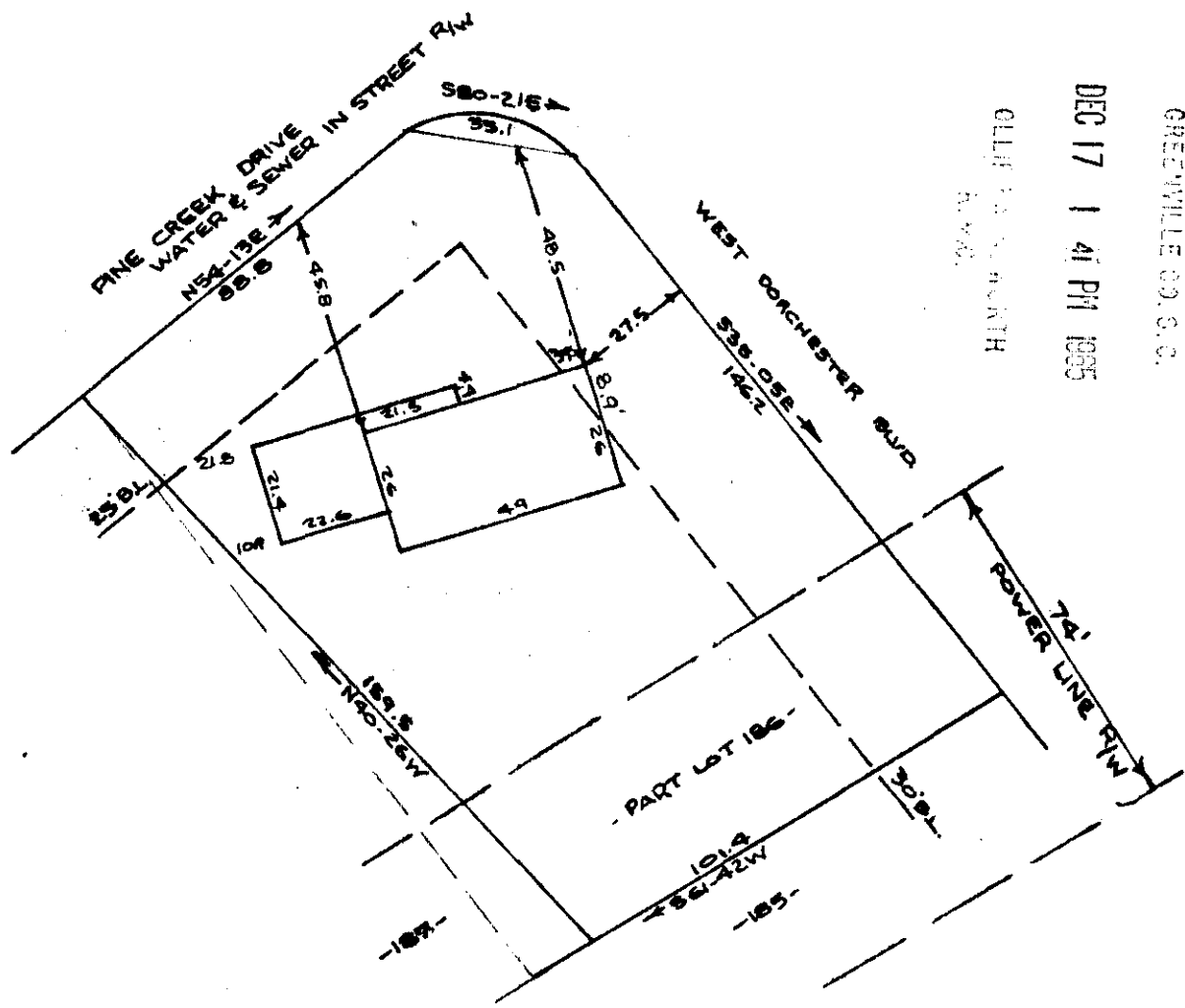

PROPERTY OF
CHARLES W. SMITH
 NEAR GREENVILLE, S. C.
 SCALE 1" = 40' 23 NOV 1965

This is to certify that on the 23rd day of Nov. 1965, I surveyed the property shown on this plat being known as a portion of Lot 186, except a portion of SECTION THREE BELLE MEADE, recorded in the R.M.C. Office Greenville County S.C. in platbook "00" page 187; and that the property lines, walls and buildings are as shown hereon, and that the buildings located on said lot do not encroach or project on adjacent street or property, and that no adjacent street or property encroach or project on said premises; and also recorded in the R.M.C. Office Greenville County, S.C. in platbook page .

B. B. Bruce
 R. B. Bruce R.L.S. #1952

18175 DEC 17 1965

CAROLINA ENGINEERING AND SURVEYING CO.
 GREENVILLE, S.C.

LLK-115

504

18175 Filed This 17 day of Dec. 1965
 And Recorded in Vol. 388 Page 115 at 1:41 P.M.
Odie Brown
 Register Mesne Conveyance Greenville County, S. C.