

GREENVILLE WATER WORKS  
PARIS MT STATE PARK

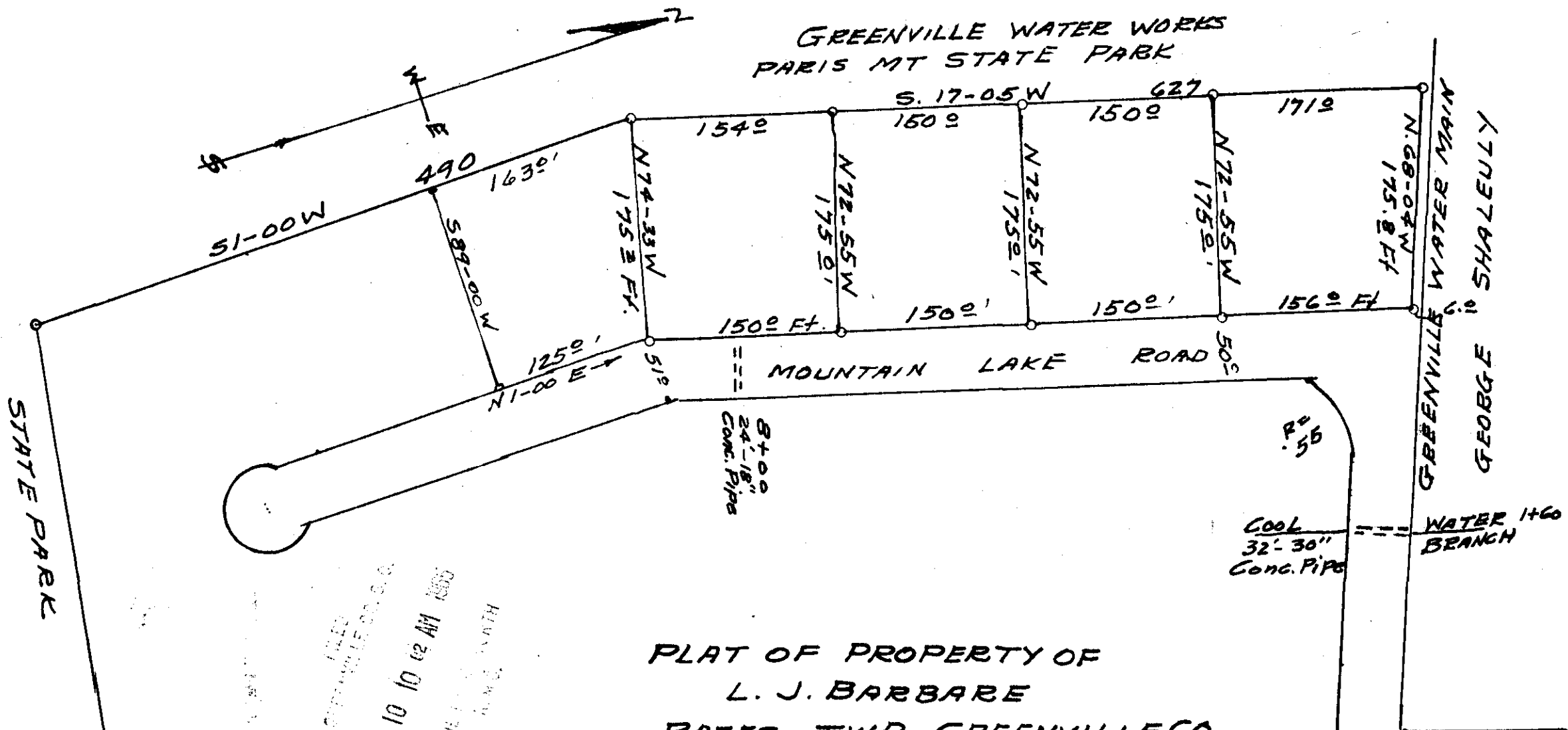

PLAT OF PROPERTY OF  
L. J. BARBARE  
BATES TWP GREENVILLE CO  
SOUTH CAROLINA

MAY 4, 1965

CLEAR VIEW ROAD

FILED  
GREENVILLE CO. S.C.  
DEC 10 10 02 AM 1965  
CLERK OF COURTS

SURVEY BY  
Terry T. Dill  
RD9 C.E. & L.S. #164

DEC 10 1965

17319

SCALE 1"=100 FT

92-97 .50

17319 Filed This 10 day of Dec. 1965  
And Recorded in Vol. 333 Page 92 at 10:22 AM  
C. G. B. BANSWORTH  
Register Mesne Conveyance Greenville County, S. C.