

NOV 16 9 49 AM 1965

ELLIE F. WORTH R. 503.

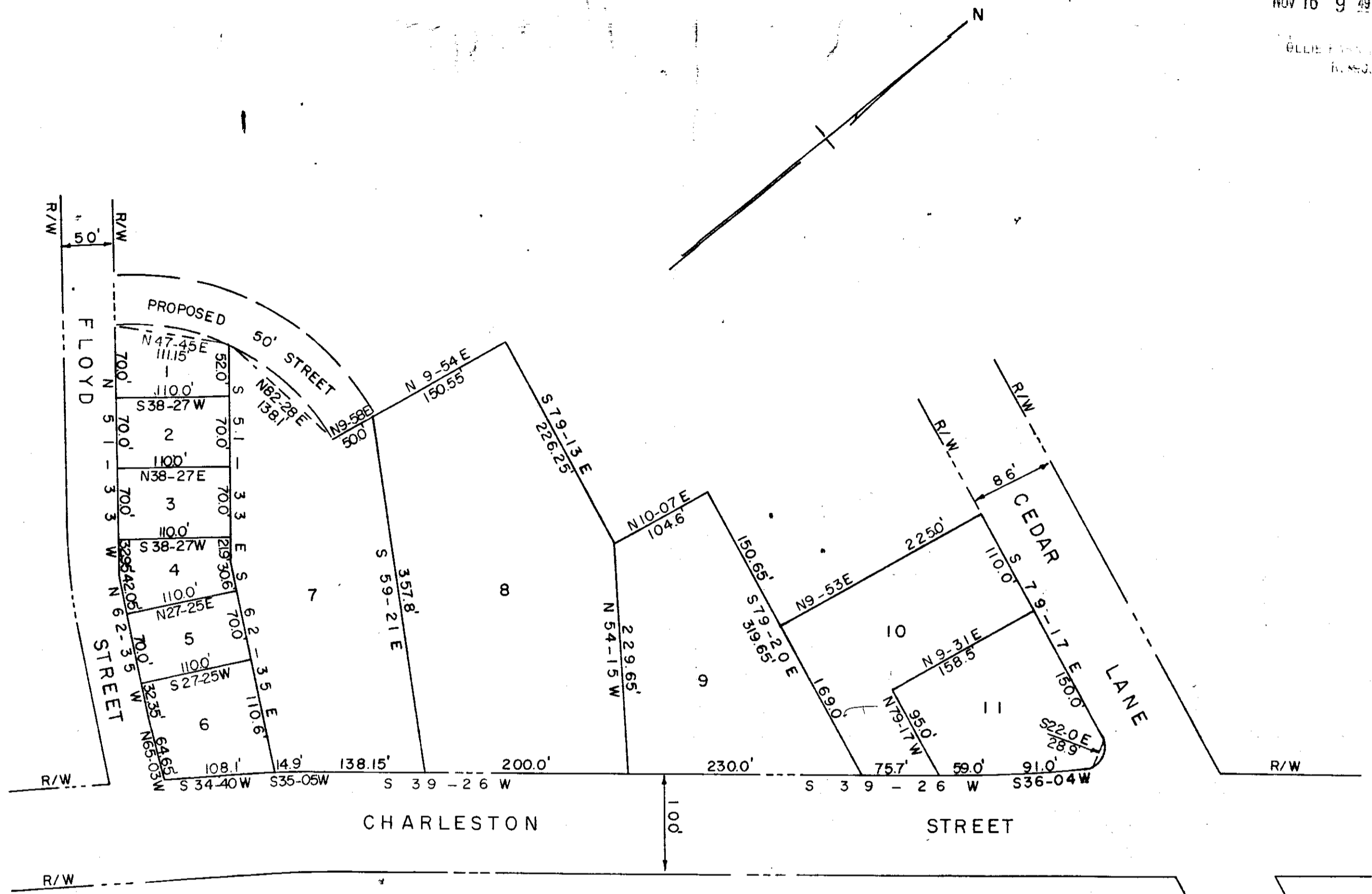

PROPERTY OF
J. P. STEVENS & CO., INC.
 GREENVILLE, S. C.
 SCALE 1" = 100' NOV. 9, 1965

PIEDMONT ENGINEERS & ARCHITECTS
 GREENVILLE, S. C.

222-65

14916

NOV 16 1965

14916 Filed This 16 day of Nov. 19 65

And Recorded in Vol. 553 Page 65 at 9:49 A.M.

Ellie F. Worth
 Register Mesne Conveyance Greenville County, S. C.