

EAST MCBEE AVENUE

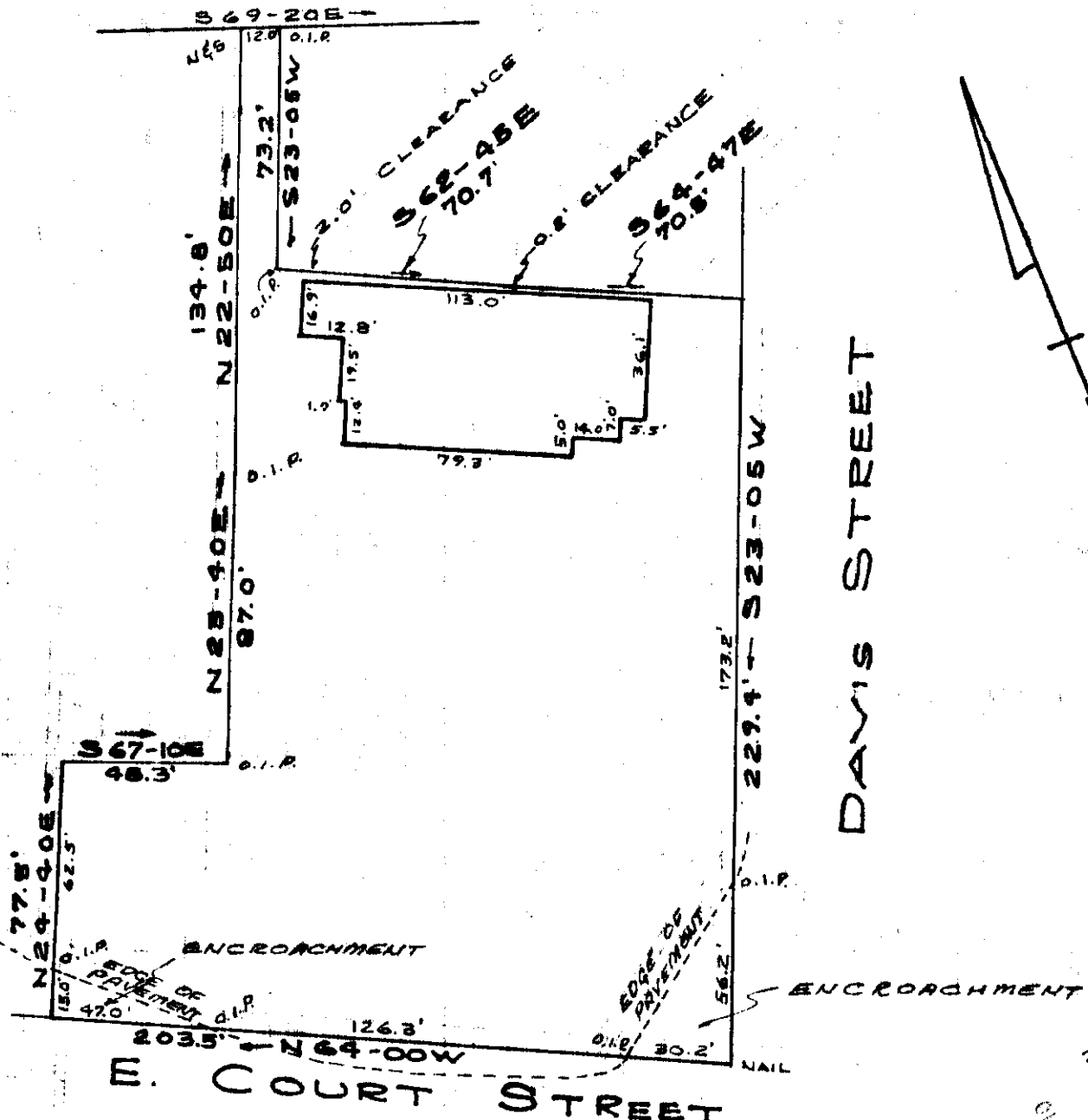

E. COURT STREET

DAVIS STREET

PROPERTY OF
GREENVILLE AUTO SALES, INC.
 GREENVILLE, S.C.
 SCALE 1" = 50' 29 JULY 1965

FILED
 GREENVILLE CO., S.C.
 NOV 10 11 15 AM 1965
 CLERK OF COURTS

14388 NOV 10 1965
 R. B. BRUCE R.L.S. #1952

I CERTIFY THE ABOVE SURVEY IS CORRECT.

LLZ-6/ CAROLINA ENGINEERING & SURVEYING CO.
 GREENVILLE, S.C.

14388 Filed This 10 day of NOV. 1965

And Recorded in Vol. 245 Page 61 at 11:51 AM

Radio Howard

Register Mesne Conveyance Greenville County, S. C.