

FILED
GREENVILLE CO. S.C.

OCT 15 2 22 PM 1965

OLLIE R. HAYES
R.M.C.

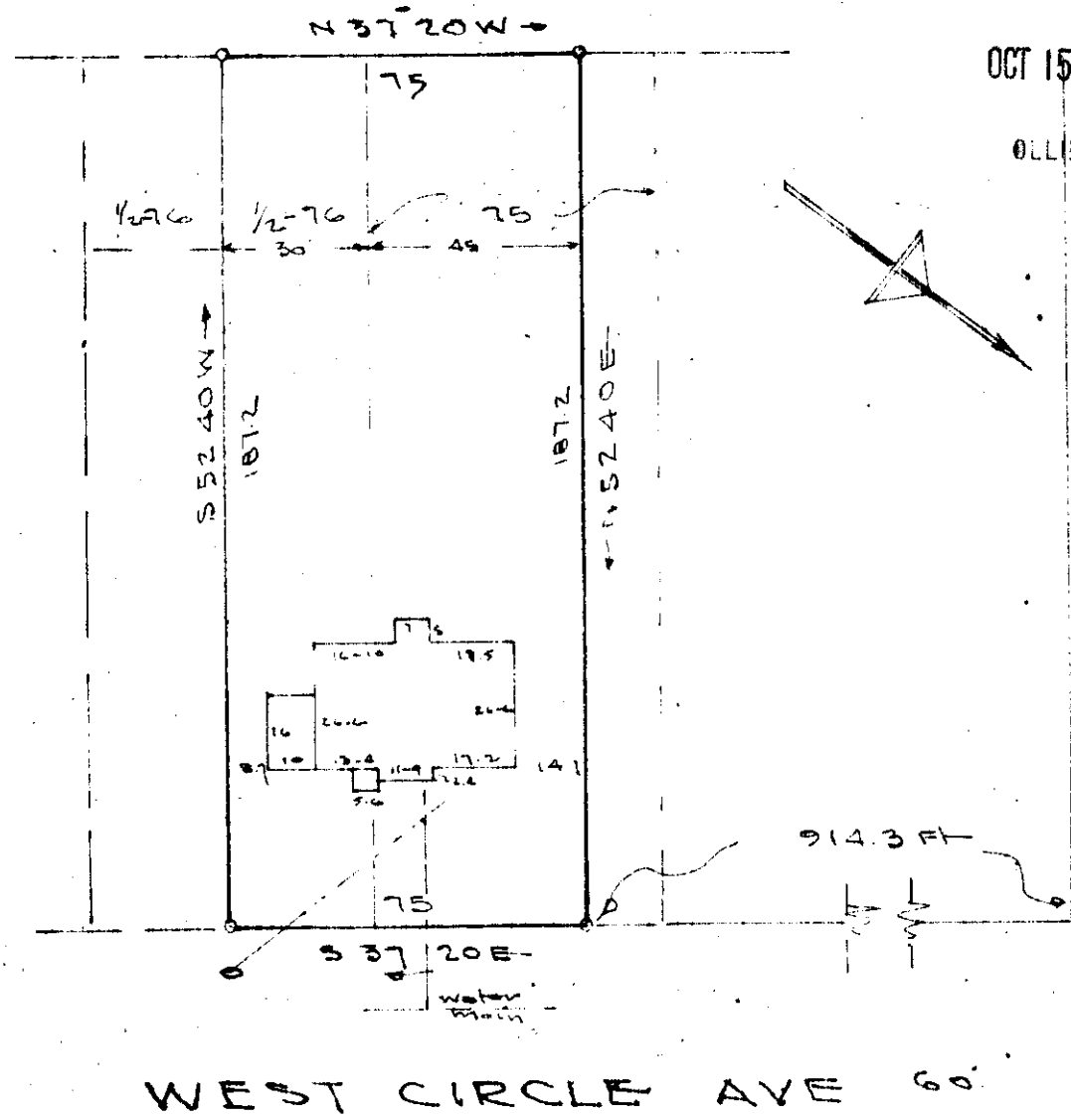

EAST NORTH ST

OCT 15 1965

PROPERTY OF

LESLIE R. HAYES

GREENVILLE, S.C.

11757 Scale 1"=40' OCT 13-1965

This is to certify that on the 15th day of Oct. 1965, I surveyed the property shown on the plat, being Lot 75 of Subdivision Eastlake, recorded in Plat Book 1745 of the R.M.C. Office for Green County, S.C., and that the property lines, walls and buildings are as shown hereon; that the buildings located on said lot do not encroach or project on adjacent streets or property; and that no adjacent buildings or walls encroach or project on said premises, and that no utility lines cross this property.

10/15/65
 11757-23
 Reg. Engineer No. 1174
 JONES ENGINEERING SERVICES - GREENVILLE, S.C.

11757 Filed This 15 day of Oct. 1965
 And Recorded in Vol. 888 Page 23 at 2:22 PM
 Register Mesne Conveyance Greenville County, S. C.