

GREENVILLE CO. S. C.

OCT 12 3 56 PM 1965

OLLIE LAMMERSWORTH
R.M.C.

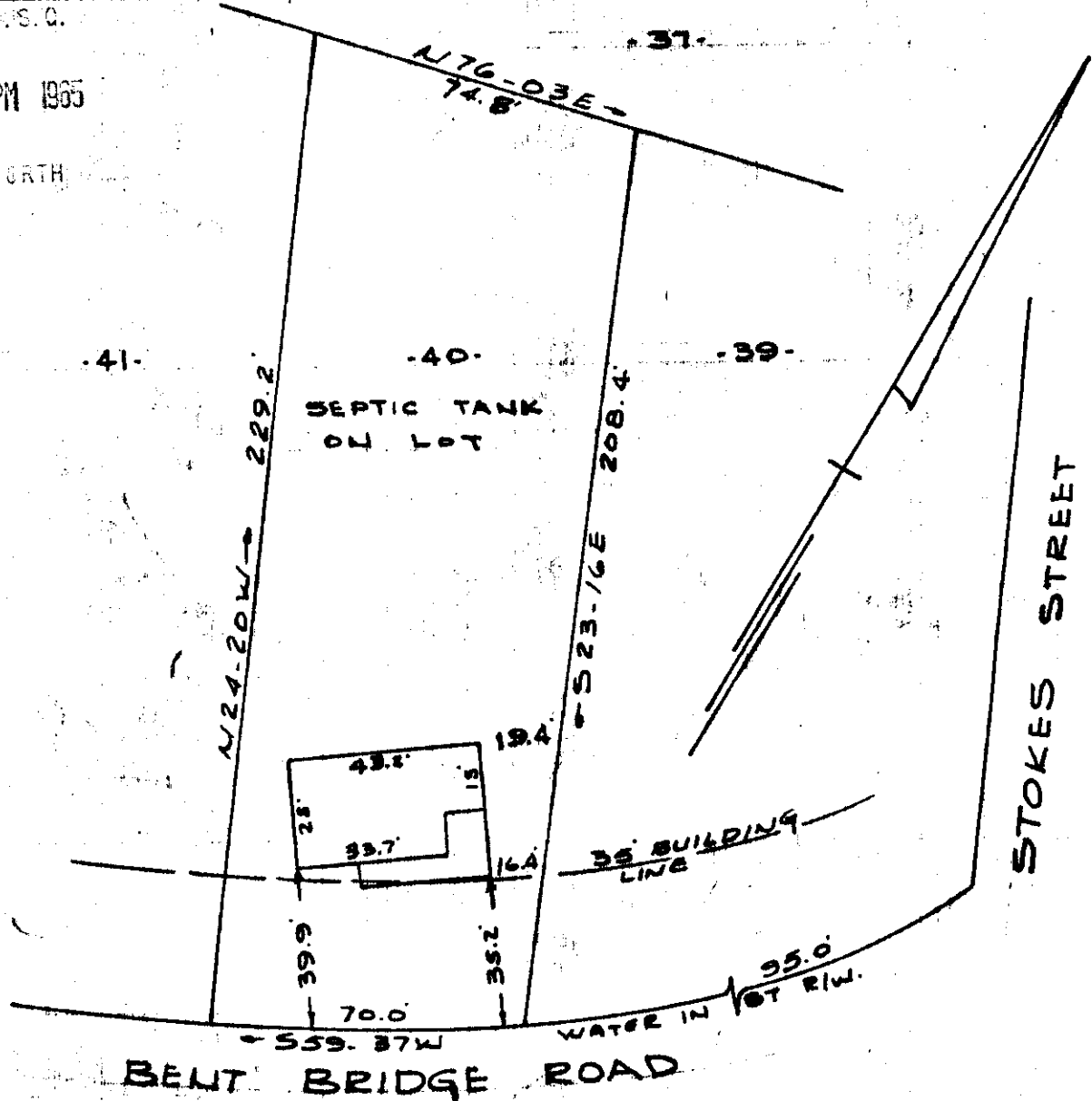

PROPERTY OF
JERRY W. HUDSPETH
 NEAR GREENVILLE, S. C.
 SCALE 1" = 40' 5 OCT 1965

This is to certify that on the 5th day of Oct. 1965, I surveyed the property shown on this plat being known as lot 40 on plat of CORDELL SUB-DIVISION NO. 10 recorded in platbook "BB" page 84, and also being known as the property of JERRY W. HUDSPETH, recorded in the R.M.C. Office Greenville County, S.C. in plat book "ZZZ" page 19; and that the property lines, walls and buildings are as shown hereon, and that the buildings located on said lot do not encroach or project on adjacent street or property, and that no adjacent buildings or walls encroach or project on said premises.

OCT 12 1965

11356

R. B. Bruce

R. B. Bruce R.L.S. #1952

See 504
LLH-19

CAROLINA ENGINEERING & SURVEYING CO.
GREENVILLE, S. C.

11356 Filed This 12 day of Oct. 19 65

And Recorded in Vol. 882 Page 19 at 356 PM

Carla Lambersworth
Register Mesne Conveyance Greenville County, S. C.