

I CERTIFY THAT I AM THE OWNER OF THE PROPERTY SHOWN ON THIS PLAT AND DO APPROVE OF THE SUBDIVISION THEREOF AS SHOWN.

Ruby H. Kimbell
James R. Kimbell

I CERTIFY THAT THIS IS AN ACCURATE MAP OF AN ACTUAL SURVEY COMPLETED BY ME IN AUGUST, 1965.

C.O. Riddle
REG. S.C. L.S. 1347

NOTES: THIS PLAT IS A RE-DIVISION OF LOTS 27 & 28 OF "MOUNTAIN VIEW ACRES".

IRON PINS AT ALL CORNERS.

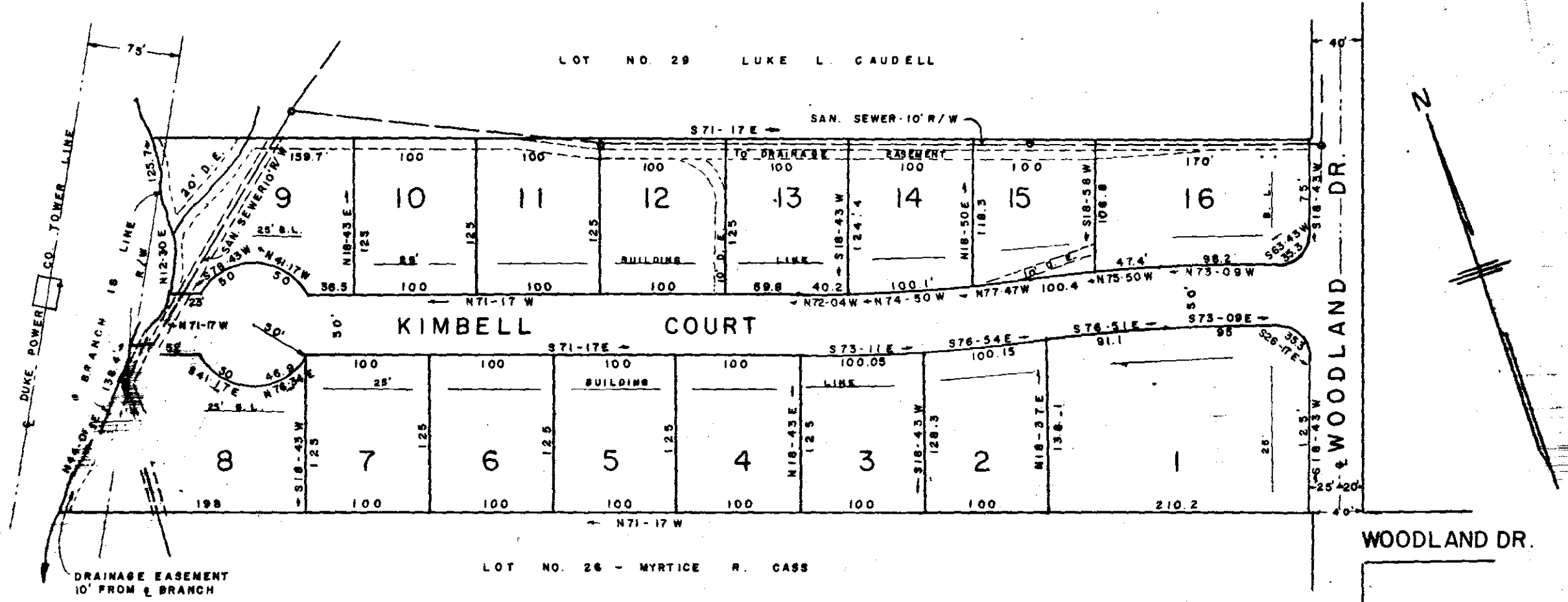

P&Z COMMISSION APPROVAL 9-13-65

FINAL PLAN APPROVED

GREENVILLE CITY PLANNING & ZONING COMMISSION

DATE *9/29/65* BY *JEB Bates*
SECRETARY OF COMMISSION

PROPERTY OF
JAMES ROY & RUBY H. KIMBEL
NEAR GREENVILLE S. C. 10072
SCALE 1"=100'
AUG. 1965

100
Part in

SEP 29 3 57 PM 1965
GREENVILLE CO. S. C.
CLERK OF COURTS

27-28-17

10072 Filed This *29* day of *SEP*. 19 *65*
And Recorded in Vol. *833* Page *17* at *3:57 PM*
Edna Mansworth
Register Mesne Conveyance Greenville County, S. C.