

I hereby certify that I am the owner of property shown on this plat and that I do approve of the subdivision thereof as shown hereon.

W. Young
M. W. Young
Mrs. Bertha H. Owen

I certify that this is an accurate map of an actual survey completed by me on May 18, 1965

C. O. Riddle
S. C. REG. L. S. 1947

NOTE: LOTS 1-5 PROPERTY OF BERTHA H. OWEN.
LOTS 6-9 PROPERTY OF MR. & MRS. WILLIAM E. YOUNG
IRON PINS AT ALL CORNERS

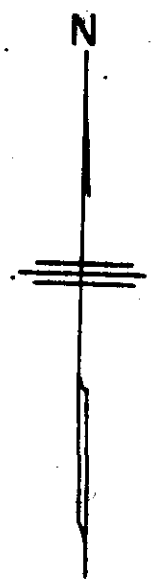
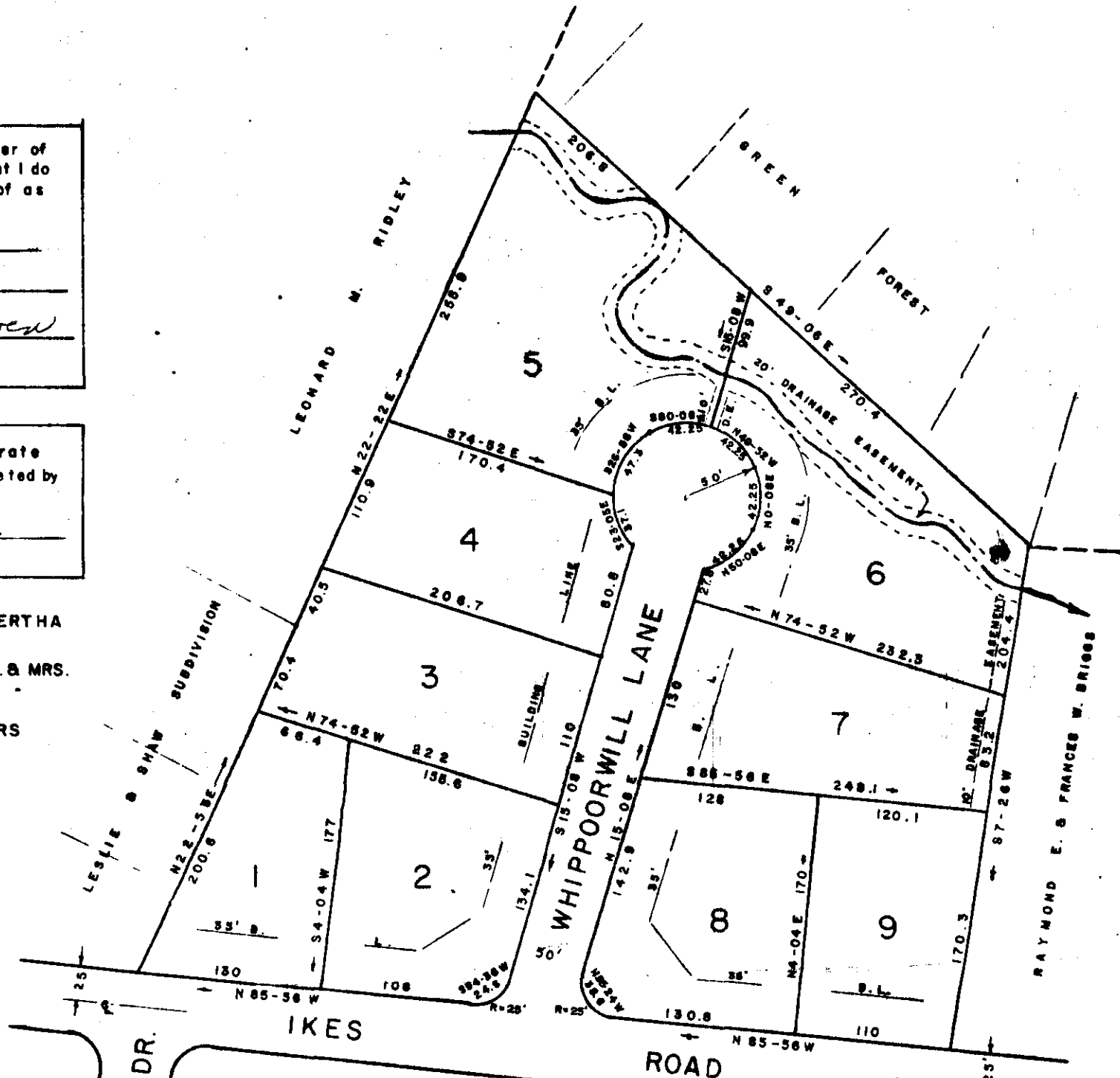

SEP 30 9 48 AM 1965
OLLIE FARM NORTH
R.M.C.

P & Z COMMISSION APPROVAL 9-13-65

FINAL PLAN APPROVED

GREENVILLE CITY PLANNING & ZONING COMMISSION

DATE *9-23-65* BY *J. Abbot*
SECRETARY OF COMMISSION

SEP 30 1965
10152

FINAL PLAT
HILLBROOK

NEAR GREENVILLE S. C.
SCALE 1"=100' MAY 1965

2000 - 6

Paste in 1.00

10152 Filed This 30 day of *SEP*, 1965

And Recorded in Vol. ~~888~~ Page 6 at 9:48 A.M.

Oslo Bonawit
Register Mesne Conveyance Greenville County, S. C.