

GREENVILLE CO. S. C.

OCT 1 4 49 PM 1965

ELLIE FARROWORTH
R. M. O.

Iron Pipes at all Corners.

TRACT NO. 3. (CALDWELL PLAT)

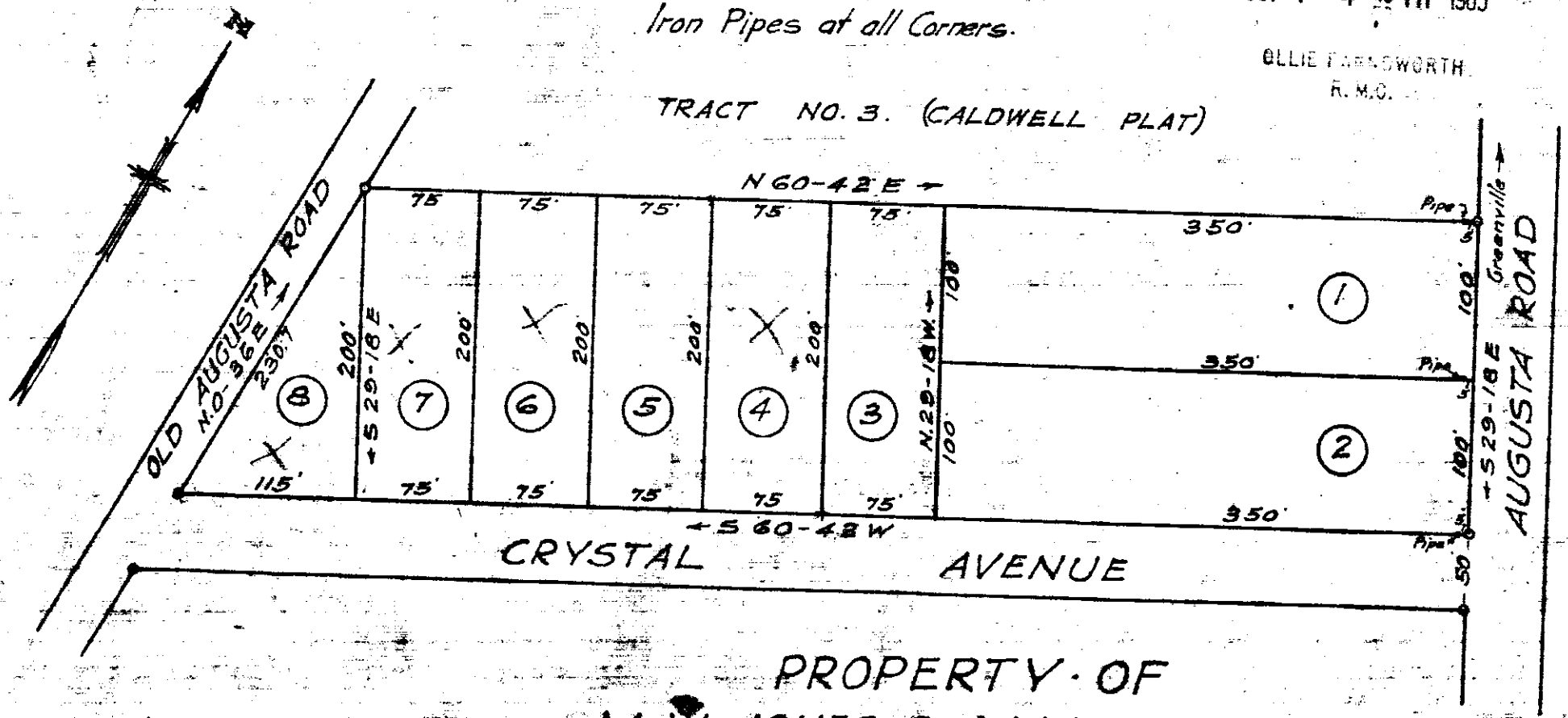

CRYSTAL AVENUE

AUGUSTA ROAD

PROPERTY OF
M. W. JONES & J. M. WILLIAMS

OCT 1 1965 NEAR GREENVILLE S. C.

Scale 1" = 100' April 1923.

F. Book No. 72
JOB NO. 966-1.

50 10321
8 20 41 - 3

R. E. DALTON ENGR.

10321 Filed This 1 day of Oct 19 65

And Recorded in Vol. 588 Page 3 at 11:19 P.M.

E. S. Williams
Register Mesne Conveyance Greenville County, S. C.