

OCT 1 1965

PROPERTY OF
H. E. WATSON
NEAR FOUNTAIN INN S.C.
SCALE 1"=100' JULY 1965

10347

C.O. Riddle - Reg. L.S. #1347

Mae Craddock

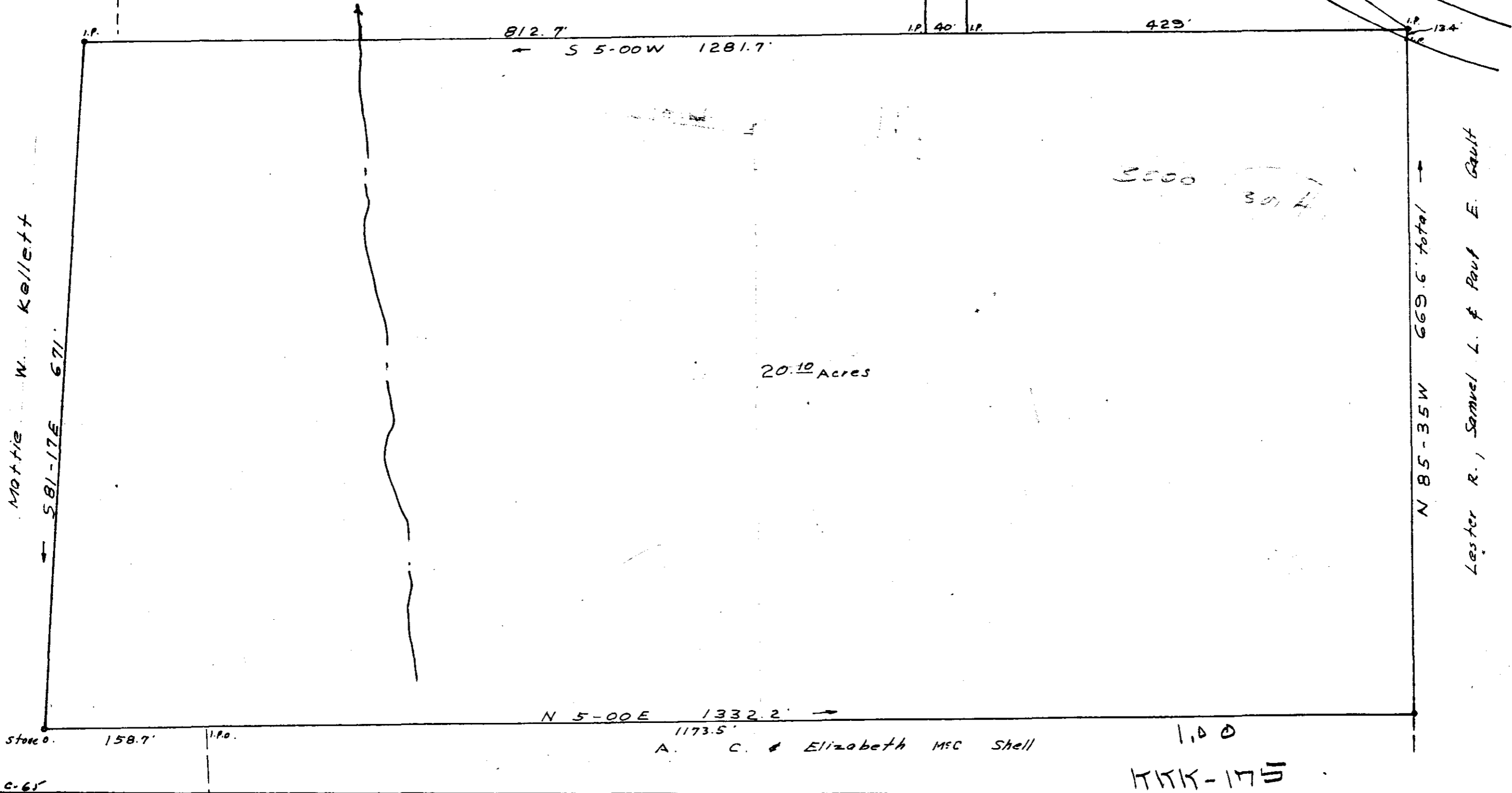
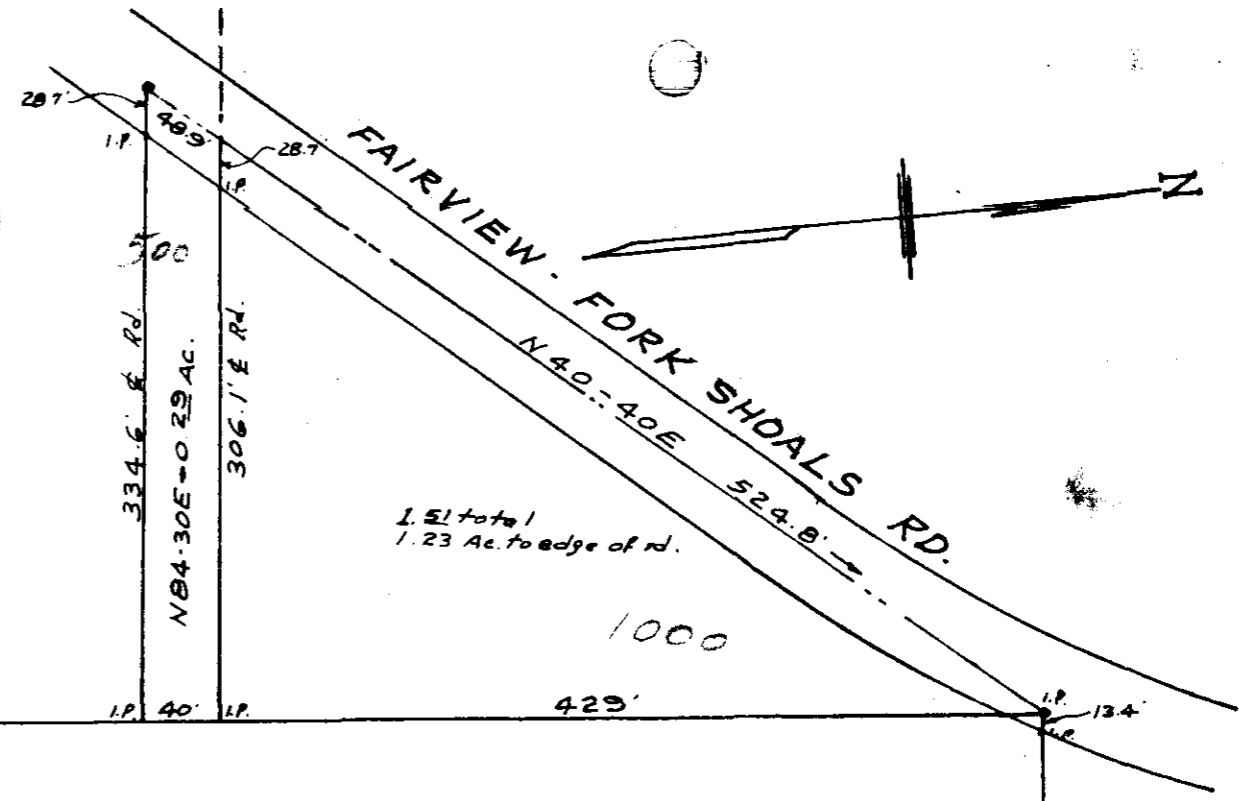

Lester R., Samuel L. & Paul E. Gault

10347 Filed This 1 day of Oct. 19 65
And Recorded in Vol. KKK Page 175 at M
Edna Sawward
Register Mesne Conveyance Greenville County, S. C.

KKK-175

175