

9394 Filed This 23rd day of SEP 19 65
 And Recorded in Vol. KKH 166 p. 439 P.M.
 Register Mesne Conveyance Greenville County, S. C.

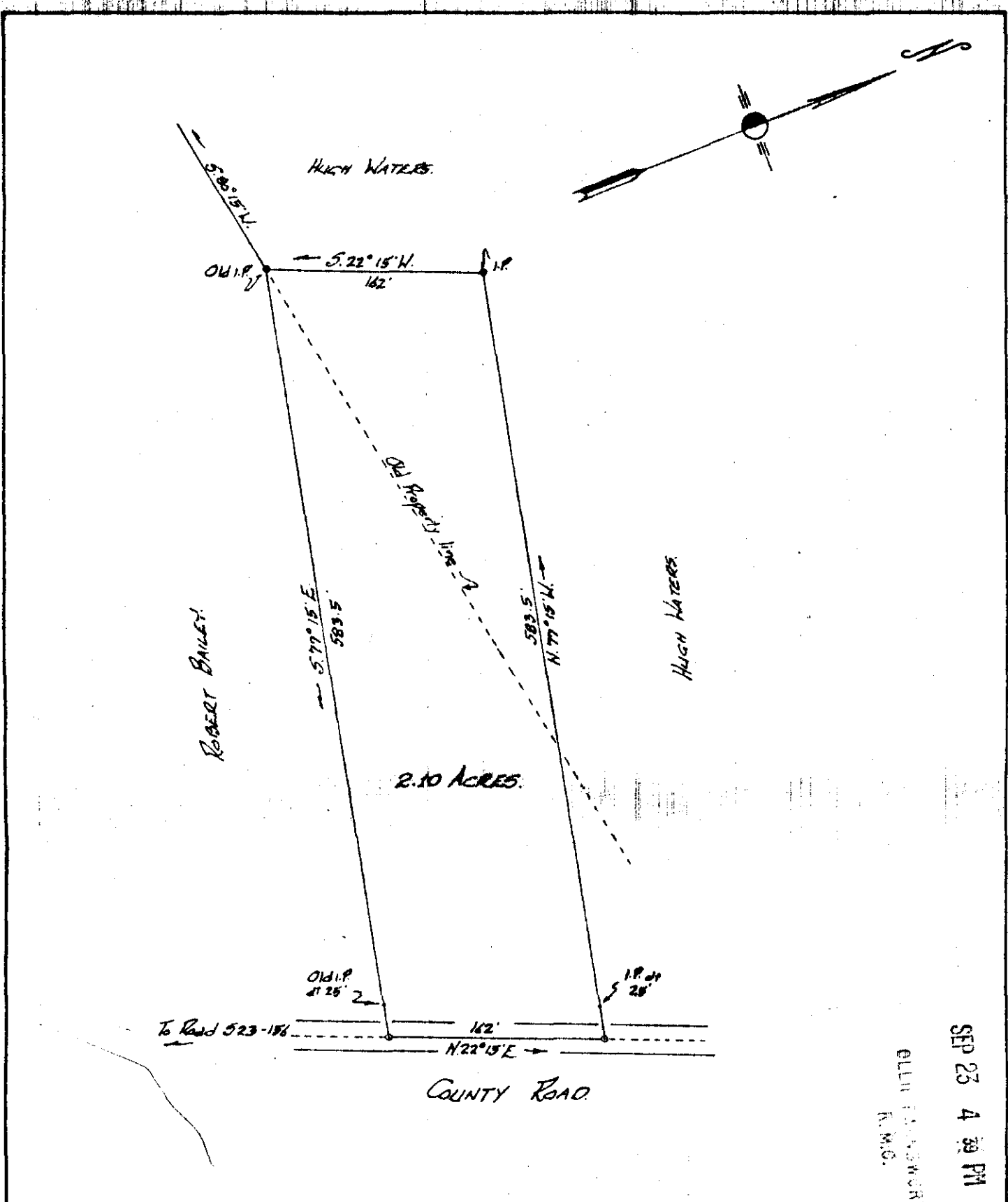

SEP 23 4 39 PM 1965
 OLLIE E. BROWN
 R.M.O.

PROPERTY OF
DONALD R. & LINDA L. RICHARDSON.
 Located in Double Springs Community.
 ONEAL TOWNSHIP GREENVILLE COUNTY.
 SOUTH CAROLINA.

SEP 23 1965



SCALE: 1" = 100 FEET.
 Survey made Aug. 30, 1965.
 AUG. 31, 1965.

9394

John A. Simmons, Reg. Surveyor # 2212.
 GREER, S.C.

509 KKH-166