

STONY BROOK DRIVE

WILMINGTON ROAD

FILED
GREENVILLE CO. S.C.
SEP 1 10 44 AM 1965
ELLIE I. BISHOP WITH
R.M.C.

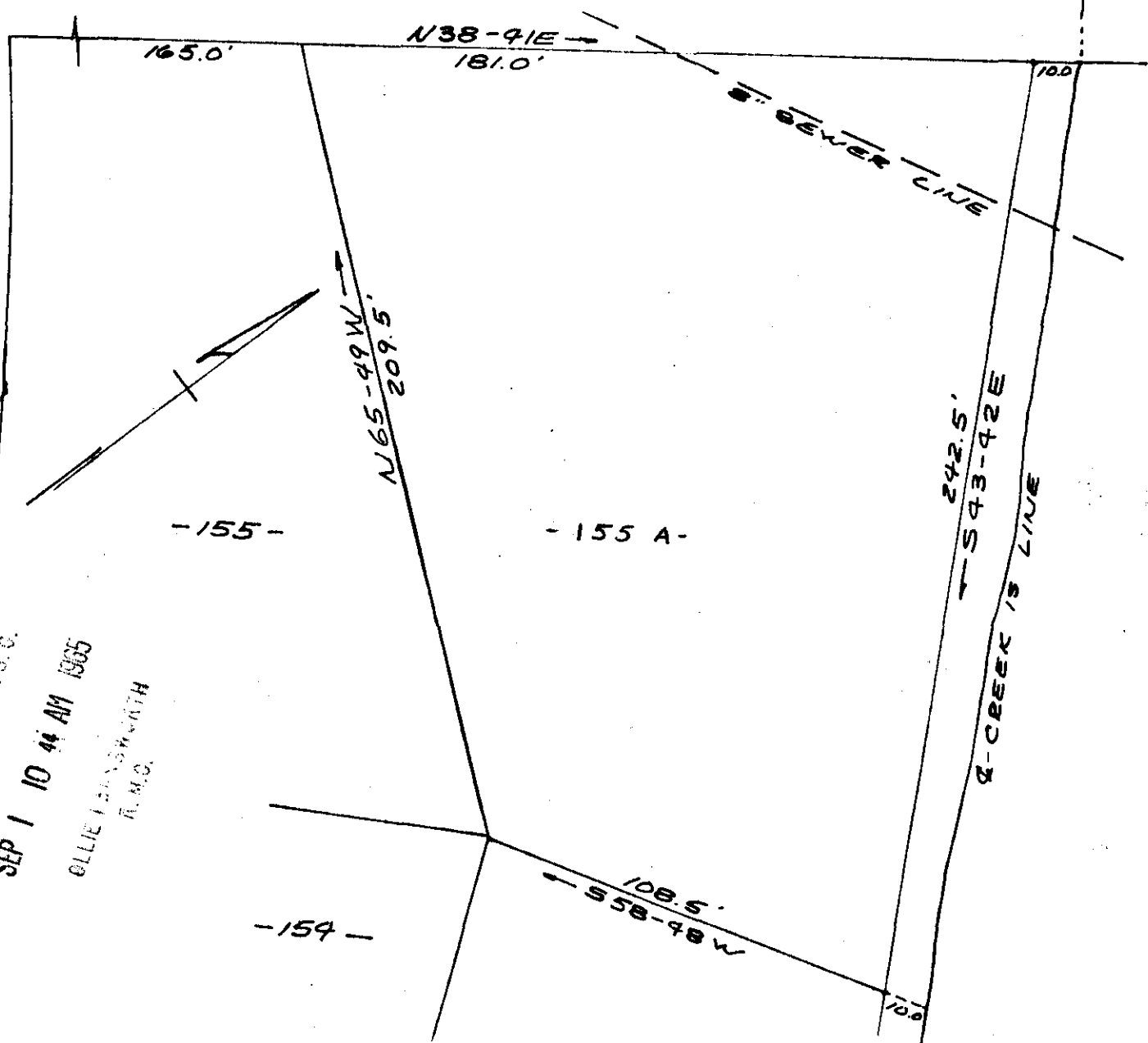

PROPERTY OF
BOTANY WOODS INC.

NEAR GREENVILLE, S.C.
SCALE 1" = 40' 25 JUNE 1965

REF.: AN ADDITION TO "BOTANY WOODS"
SECTOR III.

150

SEP 15 1965

KKK-115 CAROLINA ENGINEERING & SURVEYING Co.
GREENVILLE, S.C.

2652

7115 Filed This 1 day of SEP. 19 65
And Recorded in Vol. KKK Page 115 at 10:44 A.M.
[Signature]
Register Mesne Conveyance Greenville County, S. C.