

AUG 16 9 20 AM 1965

OLLIE FANNSWORTH  
R.M.C.

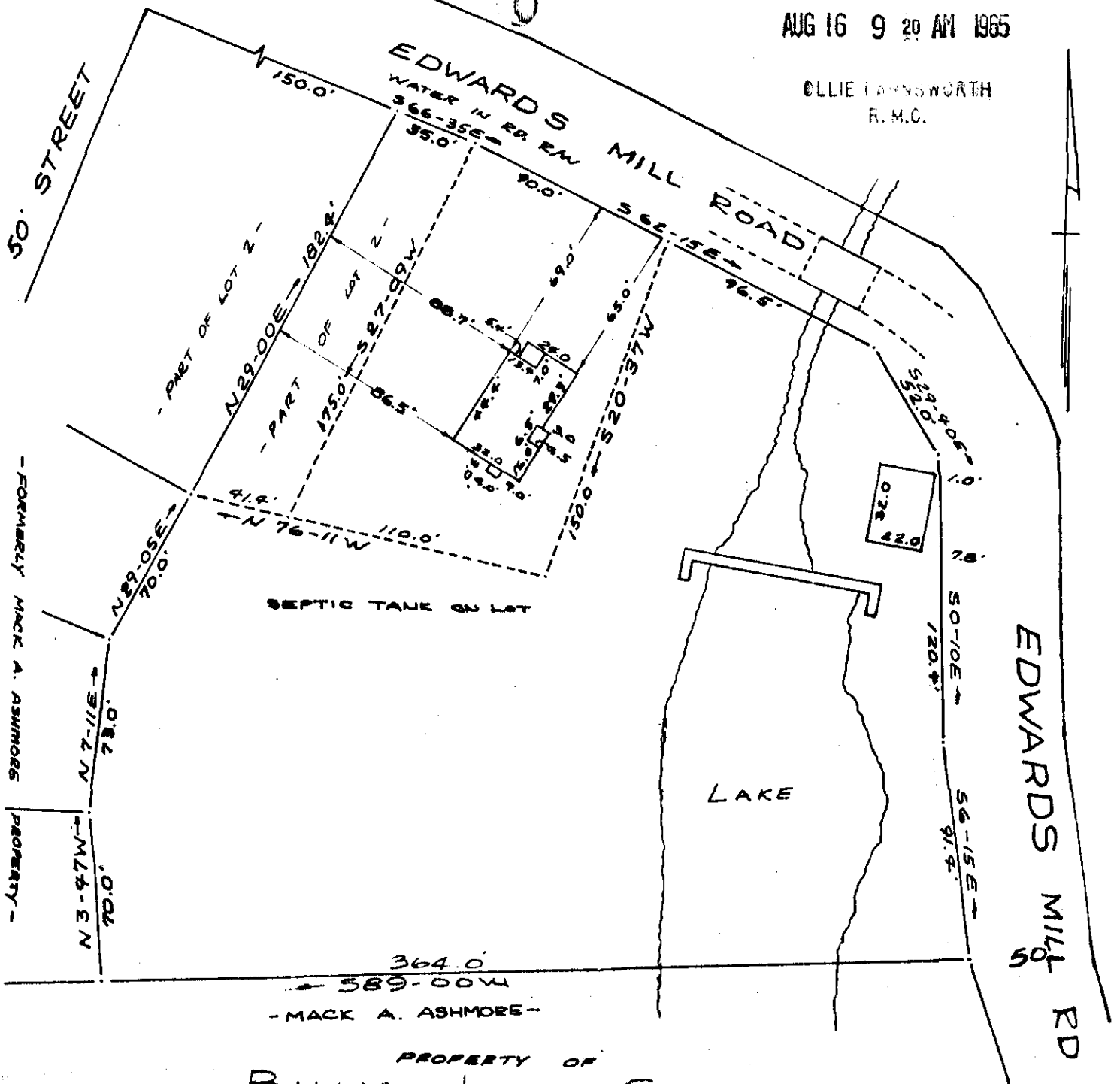

PROPERTY OF  
**BILLY JACK SILVER**  
NEAR GREENVILLE, S.C.  
SCALE 1"=60' 17 JUNE 1965

This is to certify that on the 17th day of June 1965, I surveyed the property shown on this plat, being known as a portion of P. M. and LOIS GARRISON property and being recorded in the R.M.C. Office Greenville County, S.C. in plat book "TT" page 123; and that the property lines, walls and buildings are as shown hereon, and that the buildings located on said lot do not encroach or project on adjacent street or property, and that no adjacent buildings or walls encroach or project on said premises.

5173 AUG 16 1965

B. B. Bruce  
R.B. Bruce R.L.S. # 1952.

CAROLINA ENGINEERING AND SURVEYING CO.  
GREENVILLE, S.C.

KKK-105

See 501

5173 Filed This 16 day of Aug. 19 65  
And Recorded in Vol. KKK Page 105 at 9:20 A.M.  
OLLIE FANNSWORTH  
Register Mesne Conveyance Greenville County, S. C.