

N

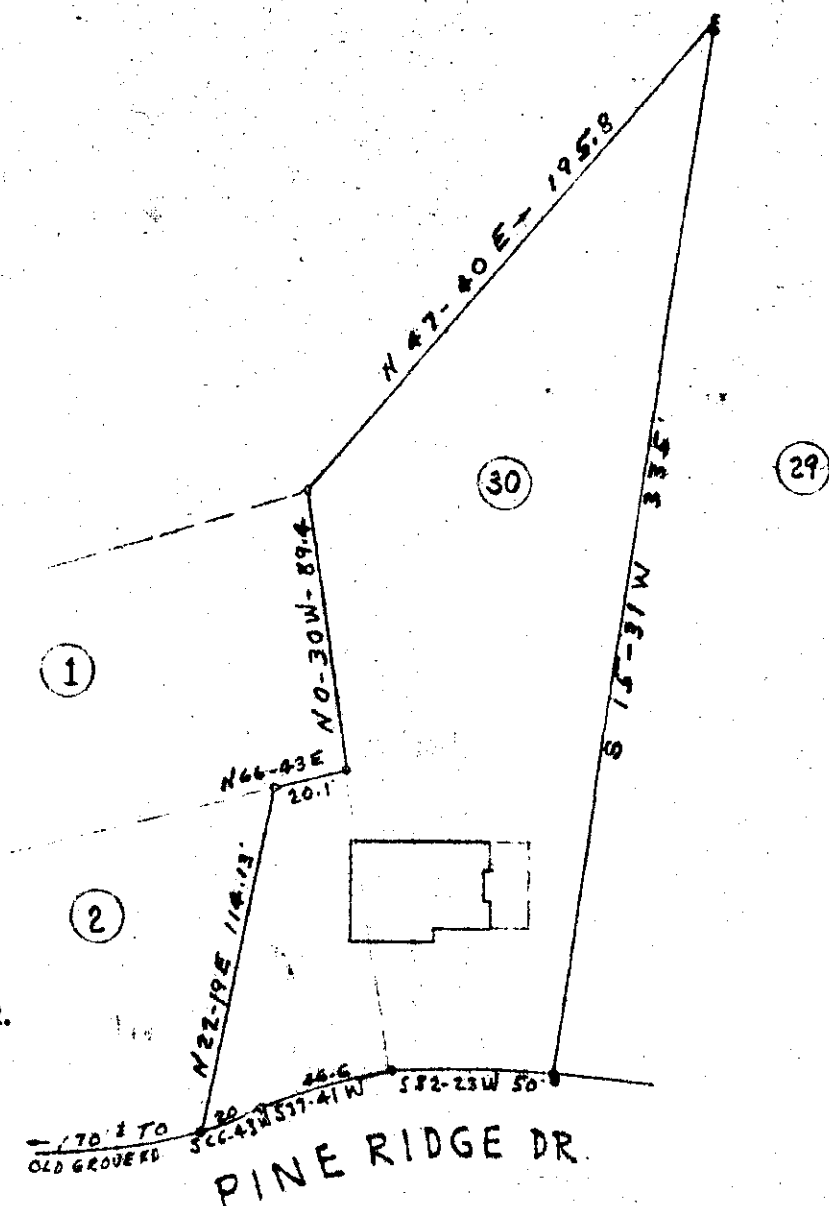

LEHMAN ADWELL MOSELEY, JR.
Attorney at Law

OLLIE FARMWORTH
R.M.C.

AUG 19 11 59 AM 1965

KKK-23

This is to certify that on June 10, 1965, I surveyed the property shown on this plat, known as Lot No. 30 and a portion of Lot No. 2 of Plat 1 Section 2 of Fresh Meadow Farms, filed in the R.M.C. Office for Greenville Co. in Plat Book M at page 127, and that the property lines, walls and building areas shown hereon; that the building located on said lot does not encroach or project on adjacent streets or property, and that no adjacent walls or buildings encroach or project on said premises, and that no utility lines cross this property except as shown hereon.

Surveyed by R. Campbell

S.C. Reg. No. 996

PROPERTY OF AUG 19 1965
ROBERT J. GAINES & DERRELL R. GAINES
NEAR GREENVILLE S.C.
SCALE 1" = 60' JUNE 10, 1965 5688

Paste in 50¢

5688 Filed This 19 day of Aug. 1965
And Recorded in Vol. KKK Page 93 at 11:58 AM,
OLLIE FARMWORTH
Register Mesne Conveyance Greenville County, S. C.