

N.B. The data for the Boundary Lines
 Was taken from Plot by Adams. Copies of me
 in Field Note Book 1945 T.F. Dill

AUG 13 1965
 5025

FILED
 GREENVILLE CO. S.C.
 AUG 13 4 49 PM 1965
 OLLIE T. BARNWORTH
 R.M.C.

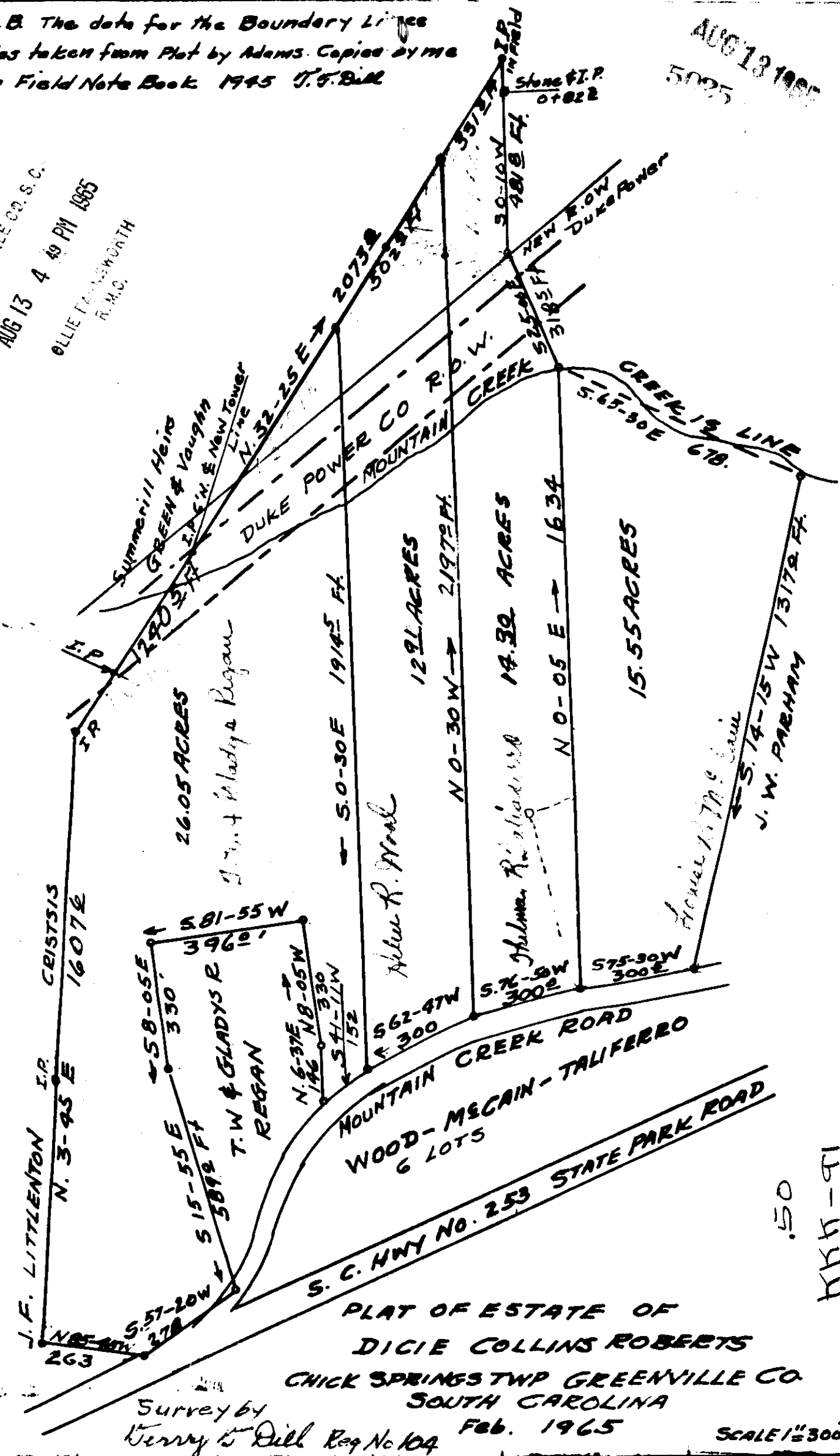

PLAT OF ESTATE OF
 DICIE COLLINS ROBERTS
 CHICK SPRINGS TWP GREENVILLE CO.
 SOUTH CAROLINA

Survey by
 Terry Dill Reg No 104 Feb. 1965

SCALE 1"=300'

5025 Filed This 13 day of Aug. 1965
 And Recorded in Vol. KKK Page 91 at 4:49 PM
 Ollie T. Barnworth
 Register Mesne Conveyance Greenville County, S. C.

15-444
 .50
 KKK-91