

WATERBURY, S. C.

AUG 10 10 50 AM 1965

OLLIE FARRINGTON
R. M. O.

1.55 MILES TO
PIEDMONT PARK RD

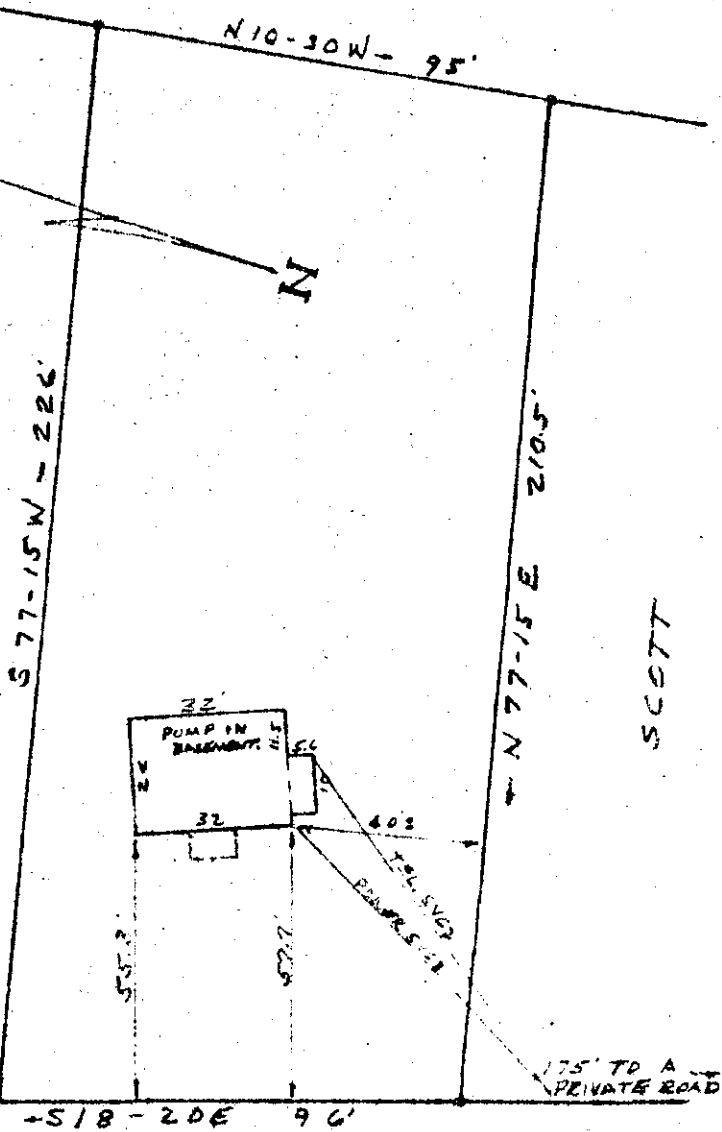

SCOTT

STATE PARK RD
S. C. HWY NO 253

This is to certify that on July 30, 1965, I surveyed the property shown on this plat, known as Lot No. 2 of block No. 1 on page No. 498.4 of Greenville County Block Book, and that the property lines, walls, and building located on said lot are as shown hereon, and that the building located on said lot does not project nor encroach on adjacent streets or property, and that no adjacent walls or buildings project nor encroach on said premises, and that no utility lines cross this property except as shown hereon.

Surveyed by R. C. Campbell and A. C. Clark, Jr.
S. C. R. L. S. No. 2589

AUG 10 1965

4633

PROPERTY OF
RALPH R. KNIGHT
LILLIAN M. KNIGHT
NEAR GREENVILLE, S. C.
JULY 30, 1965 SCALE: 1"=40'

KKK-81

.50

4633 Filed This 10 day of Aug. 19 65
And Recorded in Vol. KKK Page 81 at NOISEWORTH
OLLIE FARRINGTON
Register Mesne Conveyance Greenville County, S. C.