

FILED
GREENVILLE CO. S.C.

JUL 28 11 25 AM 1965

OLLIE FARMWORTH
R.M.C.

To Simpsonville

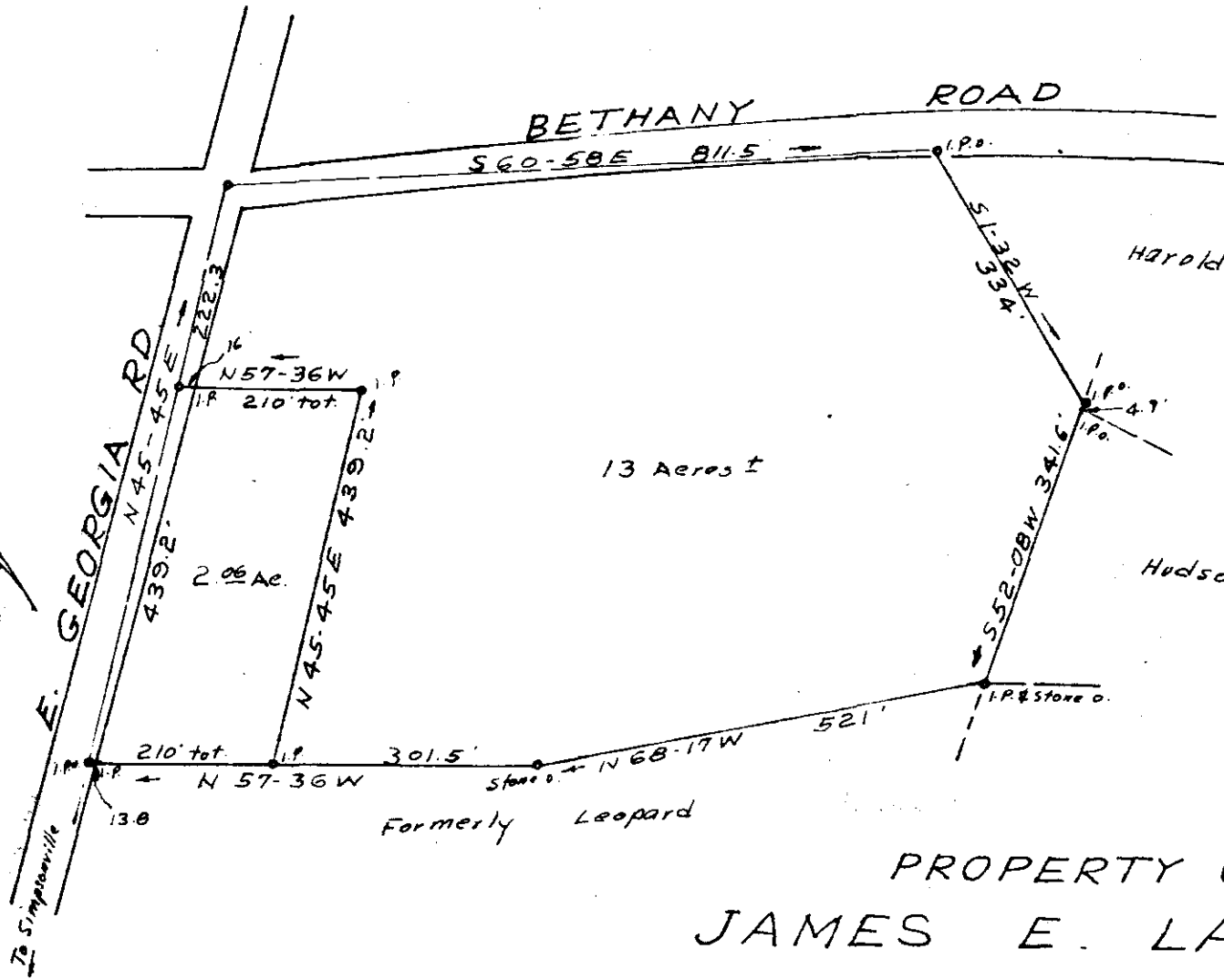

JUL 28 1965

3221

PROPERTY OF
JAMES E. LAWSON
GREENVILLE COUNTY S.C.

.50

SCALE 1"=200'

MAY, 1965

KKK-59

C.O. Riddle - Reg. L.S. #1347

F.B. P. 65

3221 Filed This 28 day of July 19 65
And Recorded in Vol. KKK Page 59 at 10:55 A.M.

C.O. Riddle
Register Mesne Conveyance Greenville County, S. C.