

2073 Filed This 16 day of July 19 65
 And Recorded in Vol. KKK Page 116 at 10:58 A.M.
 ODDIA BOWEN D.M.
 Register Mesne Conveyance Greenville County, S. C.

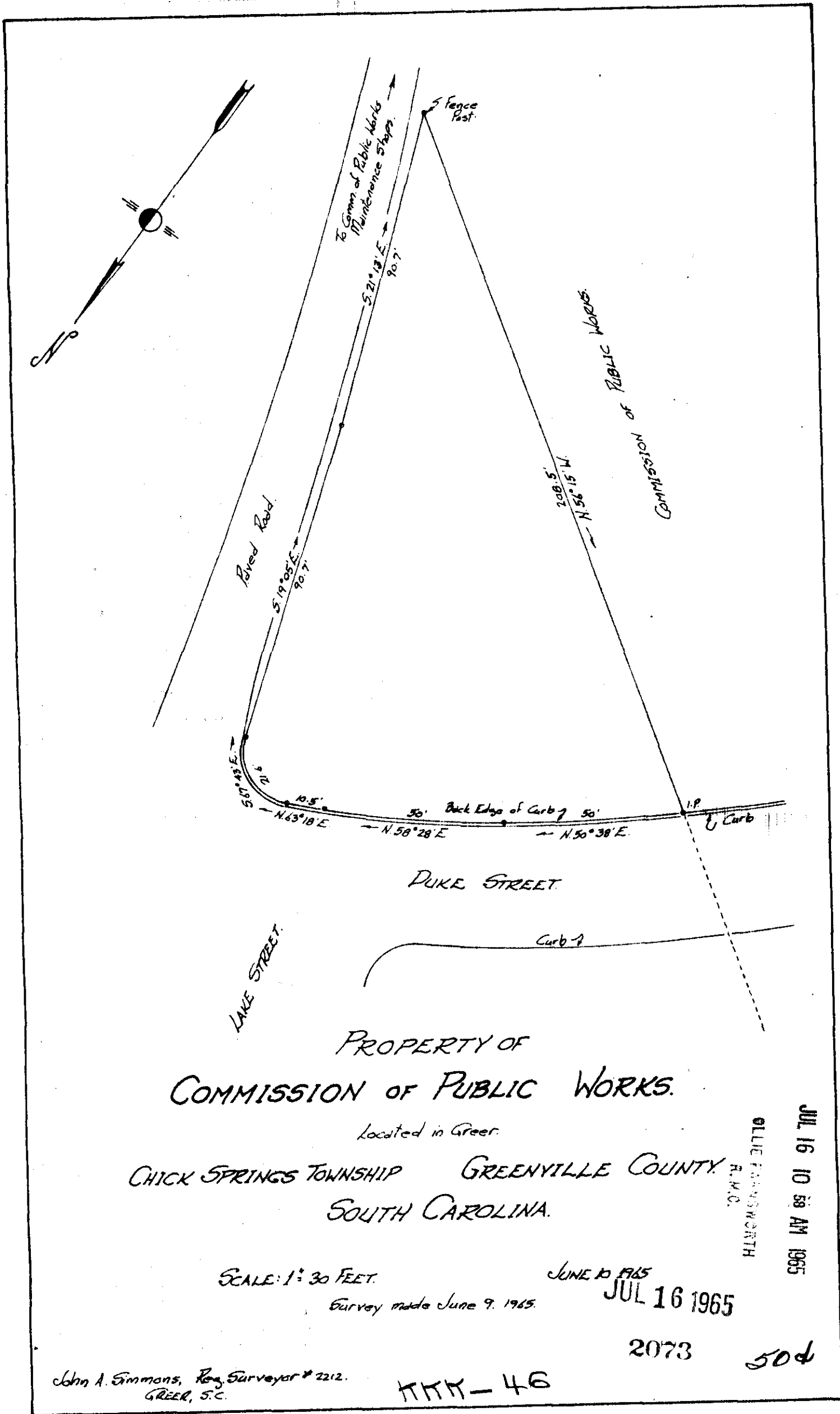

PROPERTY OF
 COMMISSION OF PUBLIC WORKS.
 Located in Greer.
 CHICK SPRINGS TOWNSHIP GREENVILLE COUNTY
 SOUTH CAROLINA.

SCALE: 1" = 30 FEET.
 Survey made June 9, 1965.

JUNE 10 1965
 JUL 16 1965

JUL 16 10 58 AM 1965
 OLLIE FRANKS WORTH
 R.M.O.

John A. Simmons, Reg. Surveyor # 2212.
 GREER, S.C.

KKK-46

2073 504

GREENVILLE CO. S. C.