

WALKER SPRINGS ROAD

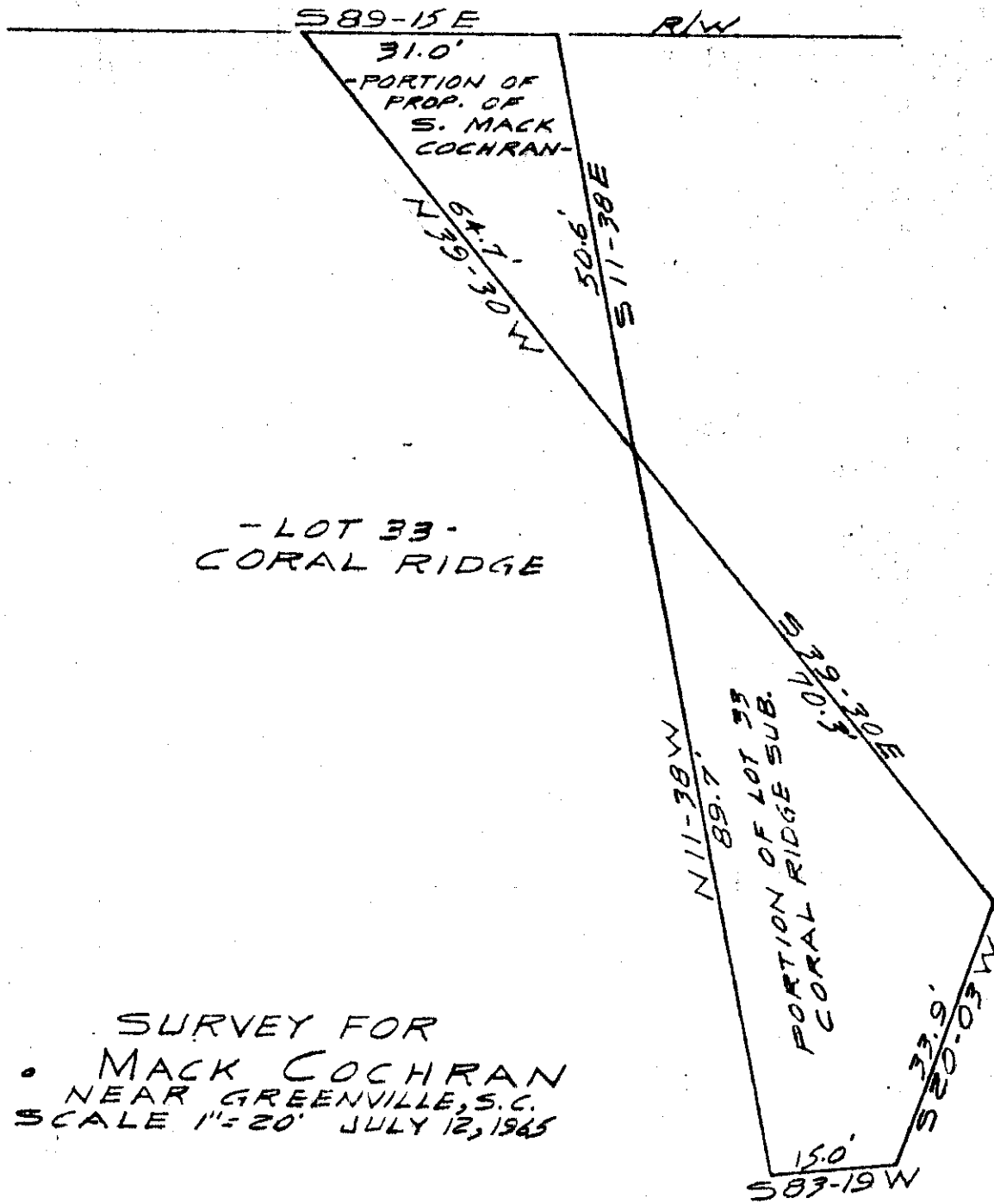

- LOT 33 -  
CORAL RIDGE

SURVEY FOR  
S. MACK COCHRAN  
NEAR GREENVILLE, S.C.  
SCALE 1"=20' JULY 12, 1965

OLLIE FARMWORTH  
R.M.O.

JUL 22 9 30 AM 1965

50

K1717-45

JUL 22 1965

2652



PIEDMONT ENGINEERS AND ARCHITECTS  
GREENVILLE, S. C.

2652 Filed This 22 day of July 19 65  
And Recorded in Vol. KKK Page 45 at 6:30 P.M.  
*OLLIE FARMWORTH*  
Register Mesne Conveyance Greenville County, S. C.