

SPRING FOREST RD.

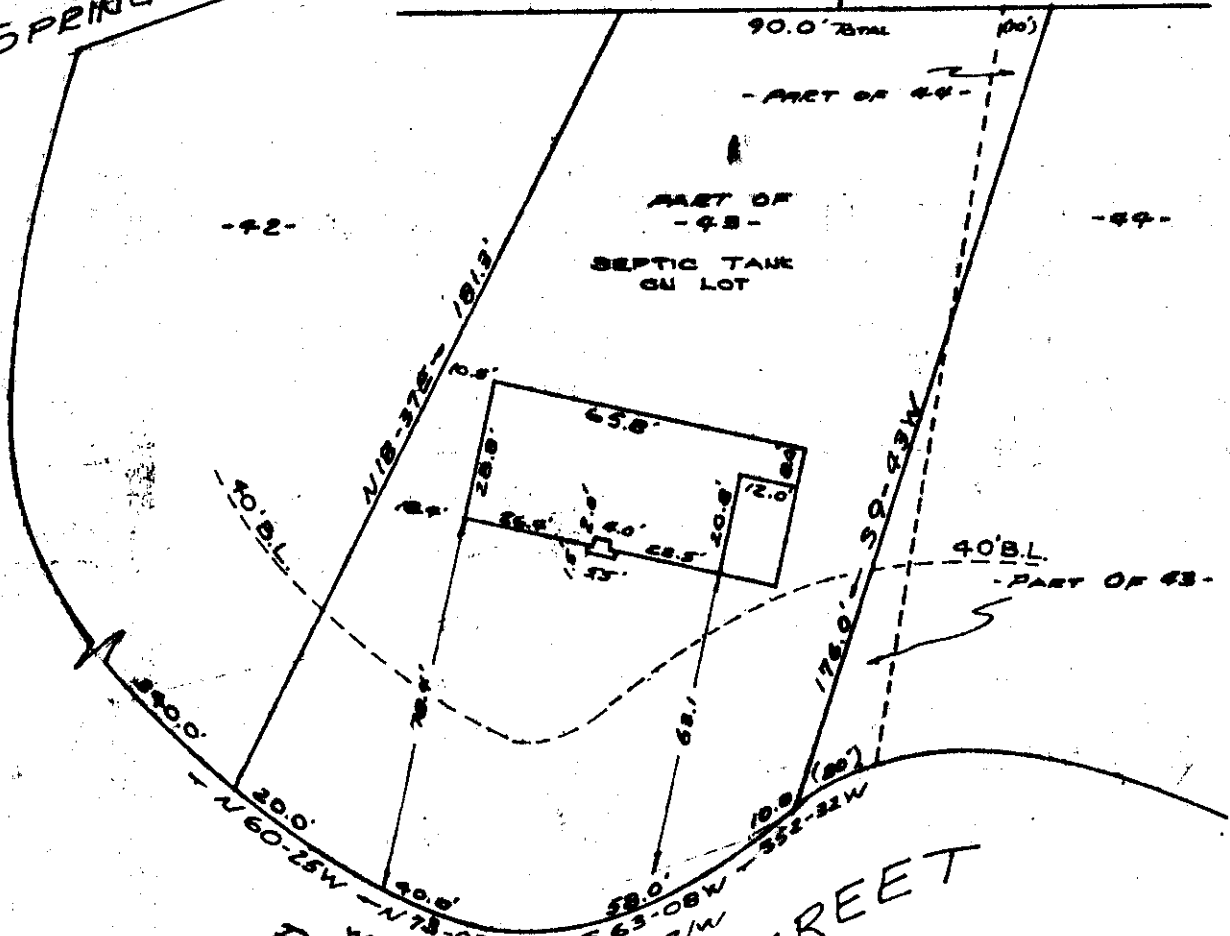

JUL 13 3 14 PM 1965
 OFFICE FARMASWORTH
 R.M.O.

PROPERTY OF
VICTOR WILLIAMS
 NEAR GREENVILLE, S.C.
 SCALE 1" = 40' 29 JUNE 1965

This is to certify that on the 29th day June 1965 I surveyed the property shown on this plat, being known as part of lot 43 and part of lot 44 on plat of SPRING FOREST recorded in the R.M.C. Office of Greenville County, S.C. in plat book "XX" page 126; And that the property lines, walls, and buildings are as shown hereon, and that the buildings located on said lot do not encroach or project onto adjacent street or property, and that no adjacent walls or buildings encroach or project onto said premises.

JUL 13 1965
 1609

R. B. Bruce
 R.B. Bruce, R.L.S. #1952

KKK-21

CAROLINA ENGINEERING AND SURVEYING CO.
 GREENVILLE, S.C.

Paste in 50d

1609 Filed This 13 day of July 1965
 And Recorded in Vol. KKK Page 21 at 3:14 P.M.
Odell Farmsworth
 Register Mesne Conveyance Greenville County, S. C.