

FILED
GREENVILLE CO., S. C.
JUL 2 4 52 PM 1965
OLLIE FARNSWORTH
R. M. C.

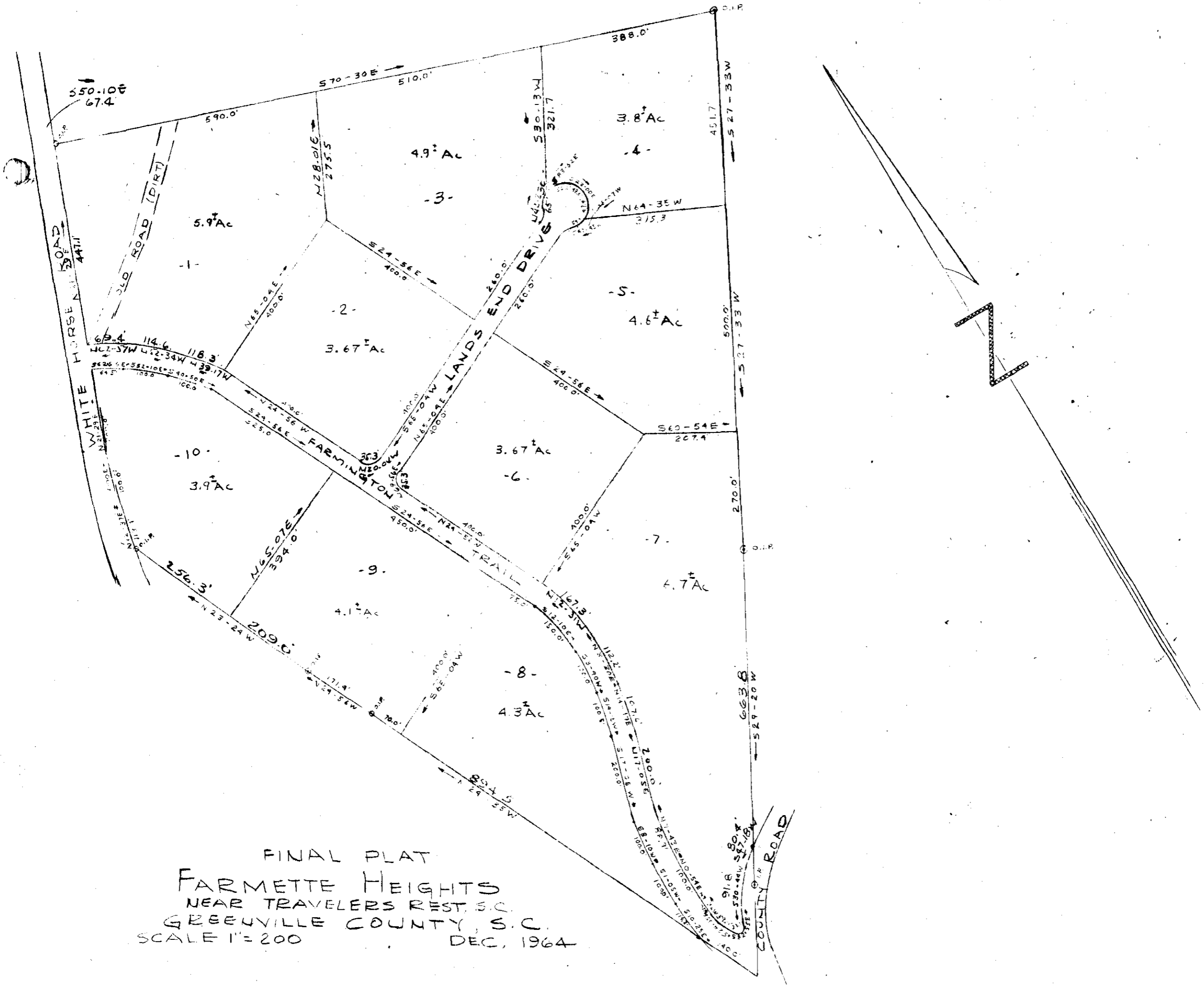

FINAL PLAT
FARMETTE HEIGHTS
NEAR TRAVELERS REST, S. C.
GREENVILLE COUNTY, S. C.
SCALE 1" = 200 DEC, 1964

1.0 D
K K K - 17

JUL 2 1965
736

CAROLINA ENGINEERING & SURVEYING CO
GREENVILLE, S. C.

736 Filed This 2 day of July 19 65
And Recorded in Vol. K K K - 17 at
Ollie Farnsworth
Register Mesne Conveyance Greenville County, S. C.