

-FREMAMU-

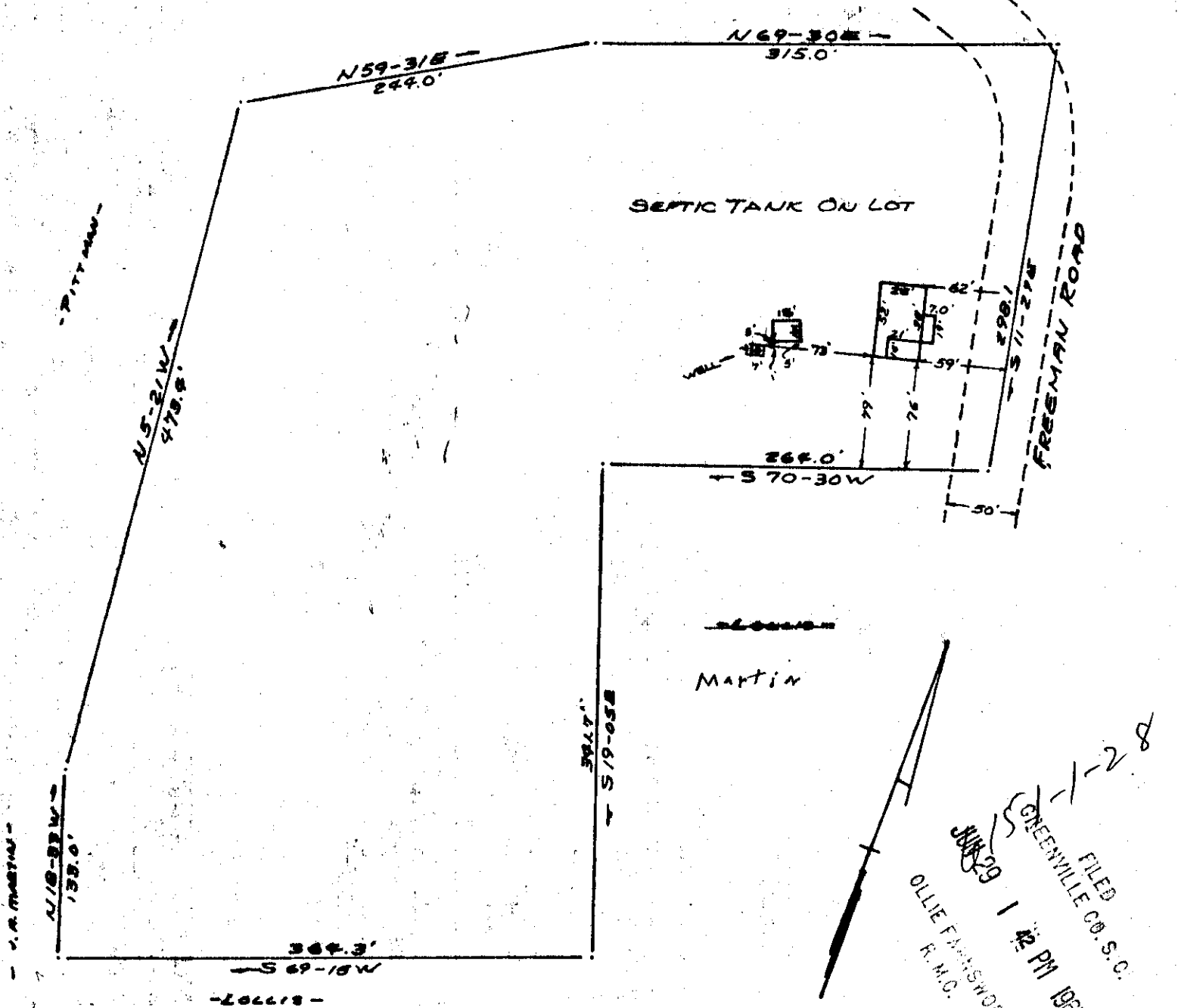

FILED
 GREENVILLE CO. S.C.
 JUN 29 1 42 PM 1965
 OLLIE F. FANSHWORTH
 R.M.O.

PROPERTY OF
HOWARD DOUGLAS WRAY
 NEAR GREENVILLE, S.C.
 SCALE 1"=100' 28 JUNE 1965

This is to certify that on the 28th day of June 1965, I surveyed the property shown on this plat, being known as a portion of the ESTATE OF MRS. E.A. CASON, recorded in the R.M.C. Office of Greenville County, S.C. in platbook "DD" page 185, and that the property lines, walls, and buildings are as shown hereon, and that the buildings located on said lot do not encroach or project onto adjacent street or property, and that no adjacent walls or buildings encroach or project onto said premises.

JUN 28 1965
 300

B. B. Bruce
 R.B. Bruce, R.L.S. #1952

CAROLINA ENGINEERING AND SURVEYING CO.
 GREENVILLE, S.C.

300 Filed This 29 day of JUNE 19 65
 And Recorded in Vol. KKK Page 9 at _____ M.
Ollie Fansworth
 Register Mesne Conveyance Greenville County, S. C.

KKK-9

Handwritten notes and signatures at the bottom right of the page.