

19

20

21

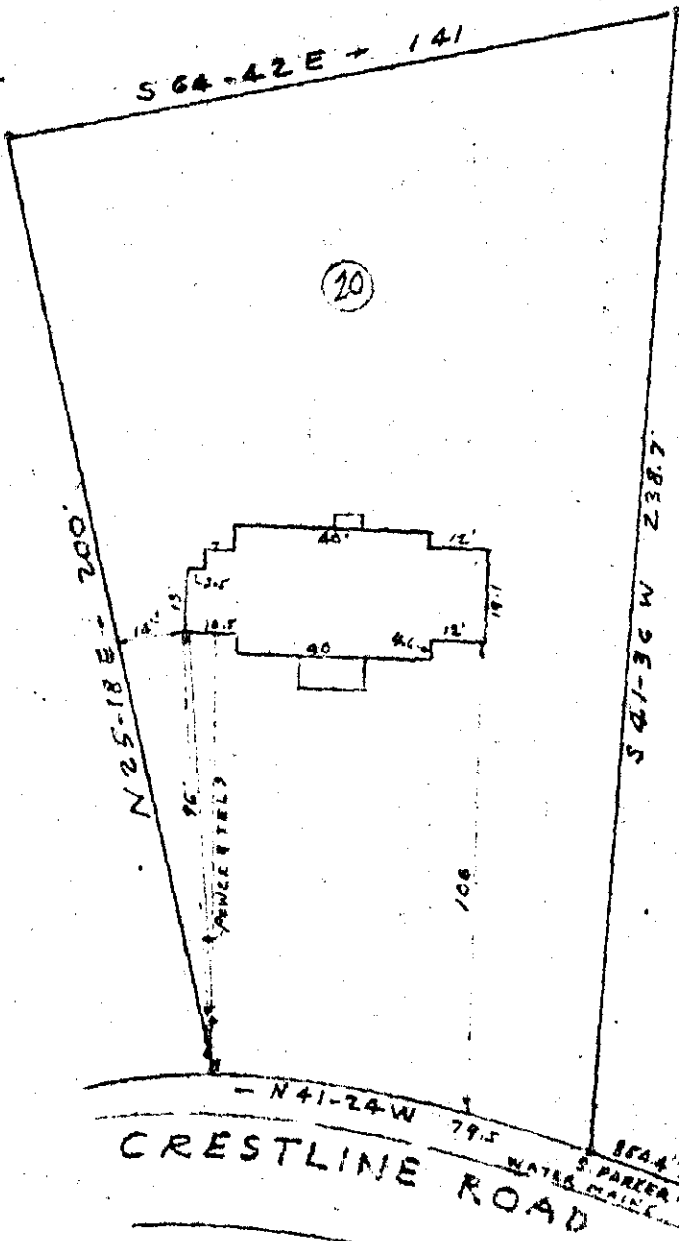

OLLIE EARNSTWORTH  
R.M.C.

JUN 29 2 49 PM 1965

This is to certify that on June 24, 1965, I surveyed the property shown on this plat, known as Lot No. 20, on plat of Hillandale, Block A, filed in the R.M.C. Office for Greenville Co. in Plat Book Y at page 113, and that the property lines, walls and building are as shown hereon; that the building located on said lot does not encroach or project on adjacent streets or property, and that no utility lines cross this property except as shown, and that no adjacent walls or buildings encroach or project on said premises.

Surveyed by K. Campbell

S.C. Reg. No. 996

PROPERTY OF  
 GERALD EDWARD LILLEY  
 AND  
 NANCY P. LILLEY  
 NEAR GREENVILLE, S.C.  
 SCALE 1" = 40' JUNE 24, 1965

JUN 29 1965

297

Paste in 50¢ "KKK" Page 8

297 Filed This 29 day of June 19 65  
 And Recorded in Vol. KKK Page 8 at 2:48 P.M.  
 Ollie Earnstworth  
 Register Mesne Conveyance Greenville County, S. C.