

REF: A PORTION OF THE ANNIE BATSON ESTATE

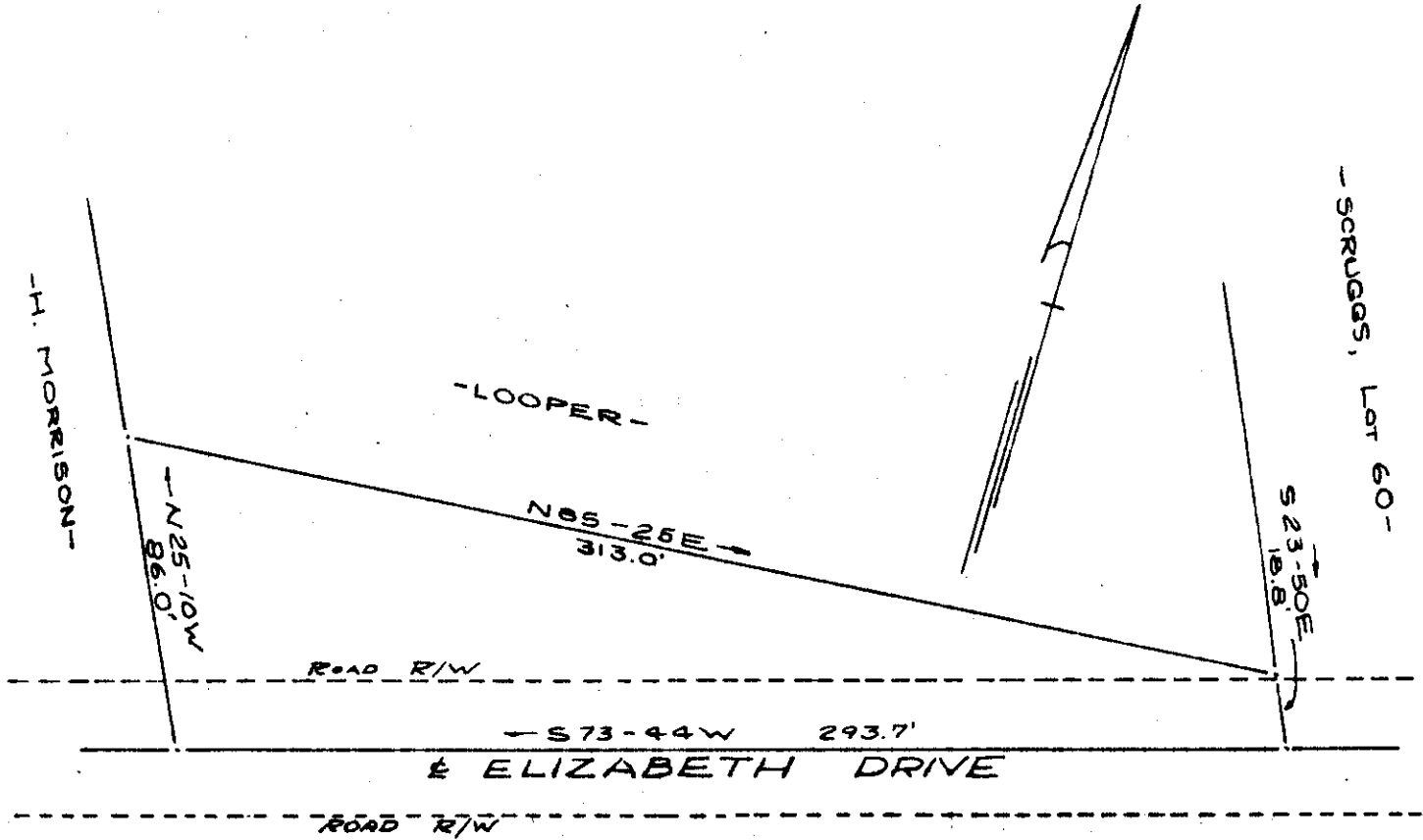

PROPERTY OF
HENRY T. LOOPER & MARIE G. LOOPER
 NEAR TRAVELERS REST, S.C.
 SCALE 1" = 50' 16 JUNE 1965

OLLIE FARNSWORTH
 F.M.C.

JUN 28 3 24 PM 1965

GREENVILLE CO. S.C.

.50

KKK-7

CAROLINA ENGINEERING & SURVEYING Co.
 GREENVILLE, S.C.

N 86 Filed This 28 day of June 19 65
 And Recorded in Vol. KKK Page 07 at 3:24 P.M.
 Ollie Farnsworth
 Register Mesne Conveyance Greenville County, S. C.