

OAKVIEW DRIVE

WATER & SEWER IN ST. RW
N 21-23 E

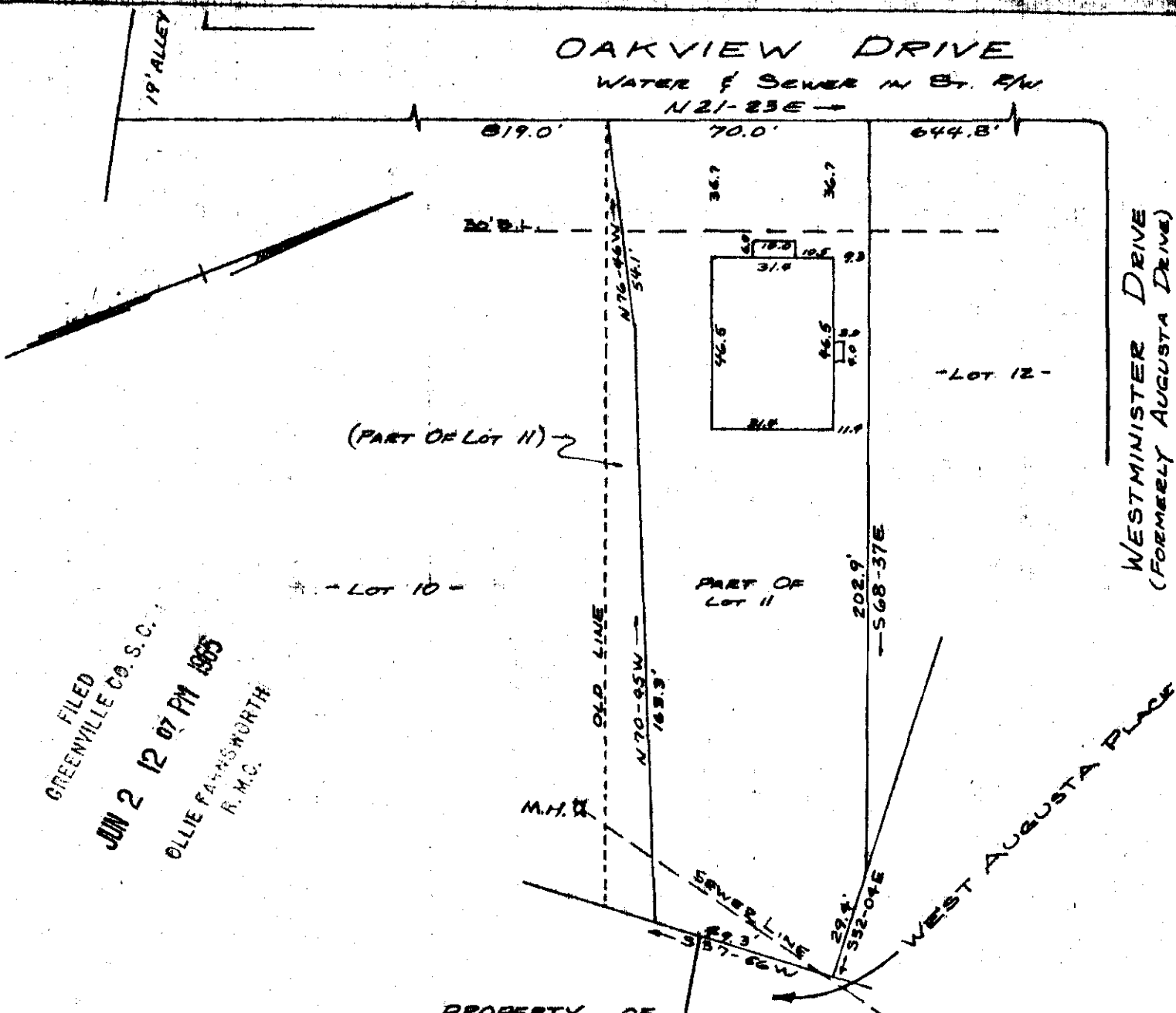

FILED
GREENVILLE CO. S.C.
JUN 2 12 07 PM 1965
OLLIE FATHSWORTH
R.M.C.

PROPERTY OF
JOSEPH MORRIS NEWTON
GREENVILLE, S.C.
SCALE 1"=40' 31 MAY 1965

This is to certify that on the 31st day of May 1965, I surveyed the property shown on this plat, being known as the greater part of Lot 11 on plat of property of HAROLD C. GIBSON recorded in R.M.C. Office of Greenville County, S.C. in platbook "X" page 73; also being known as property of JOSEPH MORRIS NEWTON recorded in R.M.C. Office of Greenville County, S.C. in platbook page ; and that the property lines, walls, and buildings are as shown hereon, and that the buildings located on said lot do not encroach of project on adjacent street or property, and that no adjacent buildings or walls encroach or project on said premises.

B. B. Bruce
R.B. Bruce, R.L.S. # 1952

CAROLINA ENGINEERING AND SURVEYING CO.
GREENVILLE, S.C.

JUN 2 1965
33713

150
III-103

#33713 Filed This 2 day of June 19 65
And Recorded in Vol. III Page 103 at 12:07 PM
OLLIE FATHSWORTH
Register Mesne Conveyance Greenville County, S. C.