

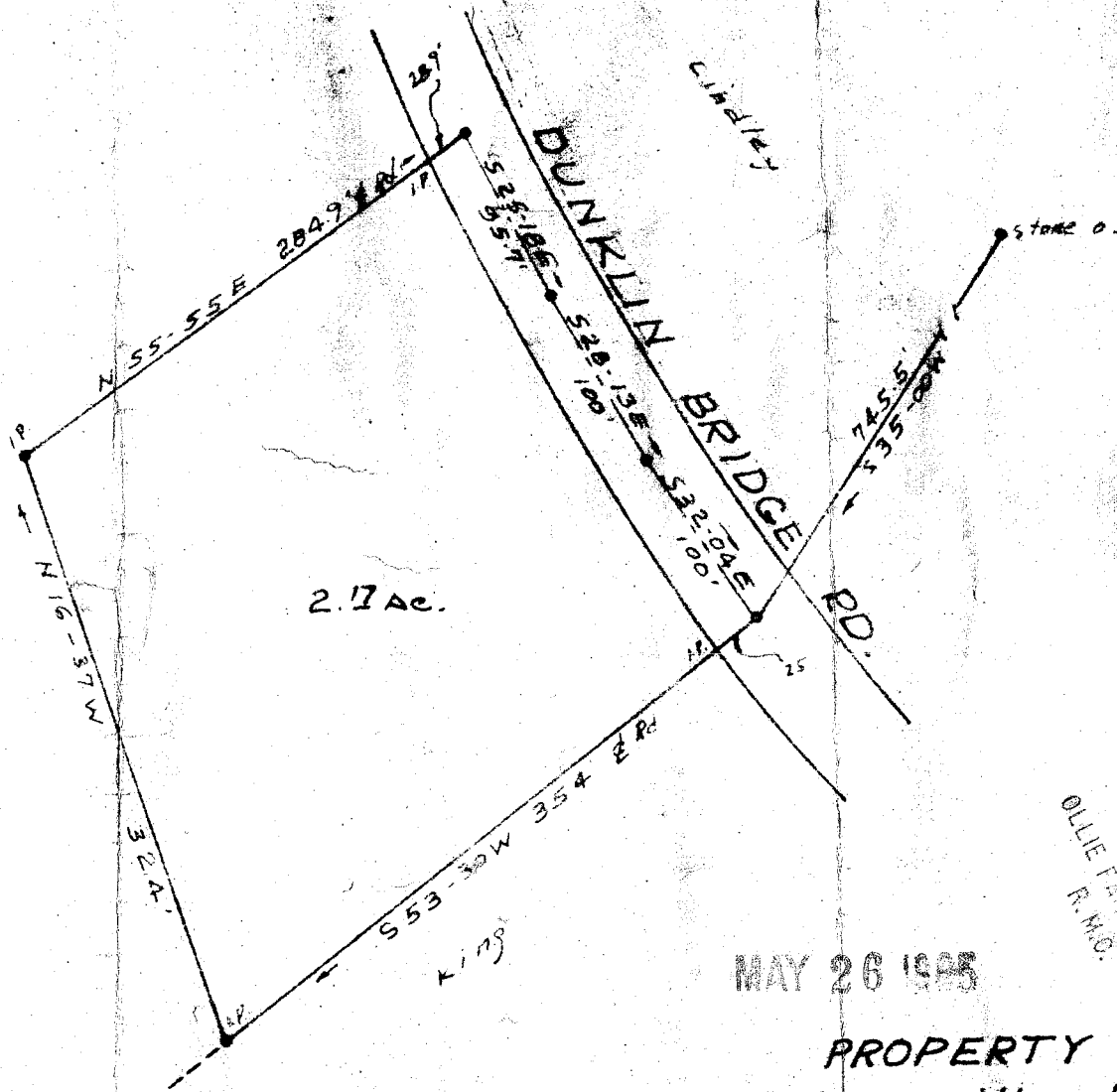

Lindley



FILED  
 GREENVILLE CO. S.C.  
 MAY 26 12 09 PM 1965  
 OLLIE FARNSWORTH  
 R.M.C.

MAY 26 1965

PROPERTY OF  
**BOBBY W. LINDLEY**  
**NANCY P. LINDLEY**

GREENVILLE COUNTY S.C.  
 SCALE 1"=100' DEC. 7, 1964

C.O. Riddle - Reg. 12 1965

50¢

222-149

33019

33019 Filed This 26 day of May 1965  
 And Recorded in Vol. III Page 149

*[Signature]*  
 Register Meane Conceyance Greenville County, S. C.