

AMERICAN SECURITY INVESTMENT COMPANY
N26-11E → 100.0'

REAL ESTATE FUND INC.

N63-49W → 228.0'

20 DRIVE

S63-49E 228.0'

J.E. SIRRINE CO.

FILED
GREENVILLE CO. S.C.
MAY 5 11 49 AM 1965
OLLIE F. HENSWORTH
R.M.C.

W. ANTRIM DRIVE

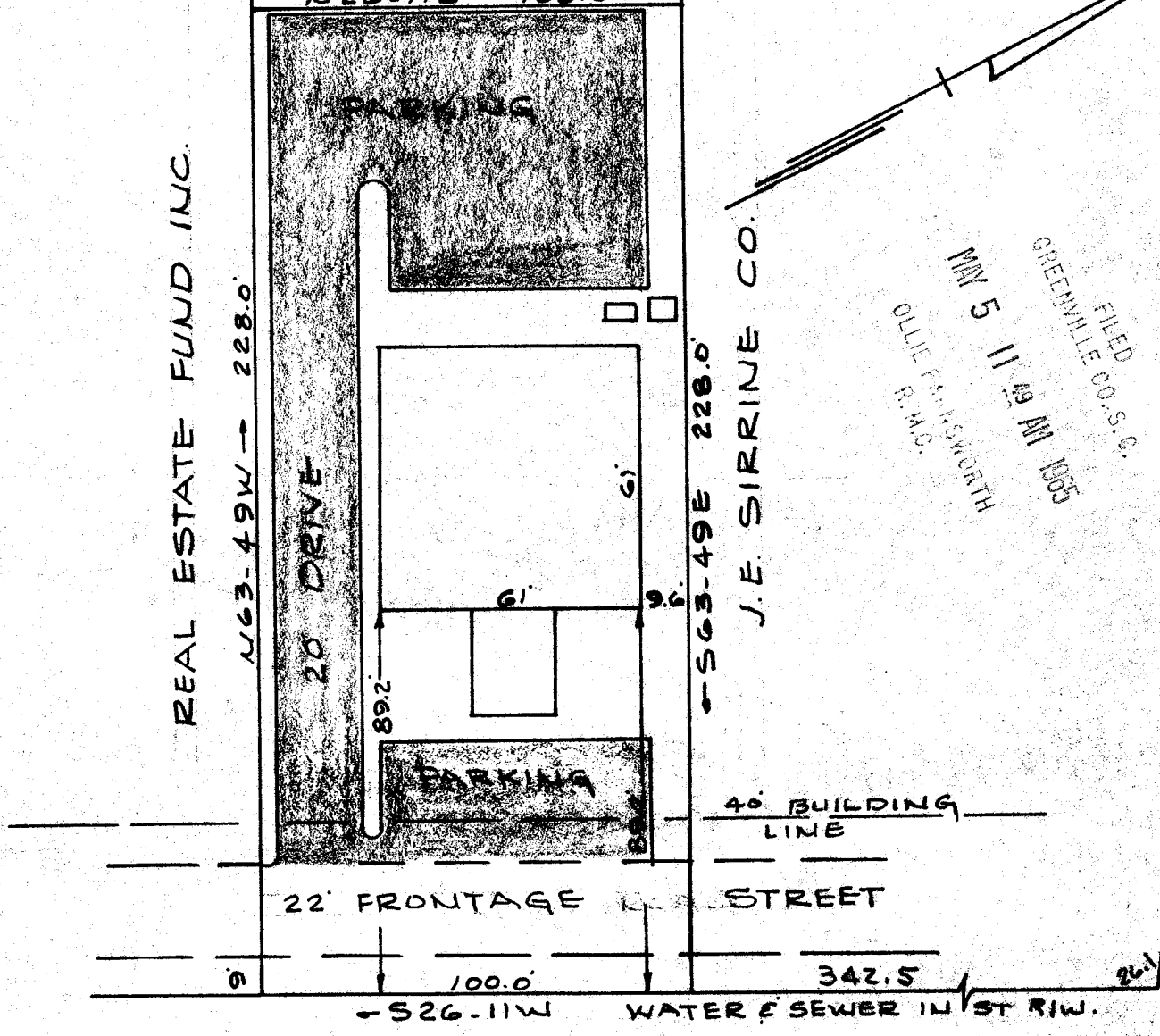

PLEASANTBURG DRIVE

PROPERTY OF
REAL ESTATE FUND INC.
GREENVILLE, S.C.
SCALE 1" = 40' 4 MAY 1965

This is to certify that on the 4th day of May 1965, I surveyed the property shown on this plat, being known as a portion of American Security Investment Company property on plat of Portion of McAlister Plaza and recorded in the R.M.C. Office Greenville County, S.C. in plat book "RR" page 159, and also being known as property of Real Estate Fund Inc. recorded in plat book page ; and that the property lines, walls and buildings are as shown hereon, and that the buildings located on said lot do not encroach or project on adjacent street or property, and that no adjacent buildings or walls encroach or project on said premises.

SD

MAY 5 1965
30738

R. B. Bruce
R.B. Bruce R.L.S. # 1952.

III - 113

30738 Filed This 5 day of May 19 65

And Recorded in Vol. III Page 113 at M

OLLIE F. HENSWORTH
Register Mesne Conveyance Greenville County, S. C.